In Two Parts Complete—20 Pages.

The Los Angeles Times

For Liberty and Law, Equal Rights and Industrial Freedom.

PER ANNUM, $9.00. | Per Month, 75 Cents. Or 2½ Cents a Copy. | MONDAY MORNING, APRIL 24, 1911. | On All News Stands, Trains and Streets. | 5 CENTS.

DYNAMITE SUSPECT MAKES FULL CONFESSION.

"All Off Now, I Guess," Says McManigal; "Don't Tell 'Jim' I Peached."

Angry.

WAR CLOUD GROWING.

England May Become Involved.

Shearwater Affair Threatens to Assume Alarming Proportions.

Mexican Government to File Formal Protest at Act of Captain.

Rebels Wreck Bridges, Cutting Off Communications With the North.

BY STEPHEN BONSAL.

[Copyrighted, 1911, by the Los Angeles Times, the New York Times and the Chicago Record-Herald.]

[BY DIRECT WIRE TO THE TIMES.]

MEXICO CITY, April 23.—[Exclusive Dispatch.] The Mexican Foreign Office, having at last succeeded in getting definite information from its peninsular possessions across the Gulf of California, is drawing up and will shortly deliver a formal protest against the action of the captain of the British cruiser Shearwater, who ten days ago landed at San Quentin, Lower California, drove off the insurgents by a show of landing machine guns, and when the excitement subsided, took on board ship, to be landed at Ensenada, British subjects and American citizens.

Should the Mexican government assume in this protest the position of Minister Limantour who, when in New York, declared that an invasion of his country by an armed force, whatever the circumstances might be, would be regarded as an act of war, the correspondence may develop seriously.

The Mexican government, I am informed, takes umbrage at the fact that, as an additional breach of international practice, the captain of the British cruiser did not report the occurrence and, in fact, acted just as if he had made a landing on the Somali or the Barbary coast.

BRIDGES BLOWN UP.

The news of the blowing up of eight or nine bridges on the National Railway on the Laredo route to the United States, thus interrupting through traffic on the last main trunk line open, reached here at noon. It is now officially confirmed that the damage was done last night about 9 o'clock, and that through land wires are also down. This creates a serious situation, even though the interruption be temporary. The bridges put out of commission were between Saltillo and San Luis Potosi, and the south-bound train with the United States mails and passengers, due here tonight at 8 o'clock, is stalled at La Ventura, 700 kilometers north of Mexico City.

Of course, the impressionable public interprets the incident as confirmation of a belief quite generally held that Madero's acceptance of the armistice will not be binding on many of his lieutenants. In my judgment

(Continued on Fourth Page.)

Flashes and Kernels.

The News in The Times This Morning.

CONDENSED AND CLASSIFIED.

INDEX: TITLES, PAGES, PARTS.

PART I.
1. Dynamite Suspect Makes Confession.
1. War Cloud Growing.
4. Armistice of Five Days.
5. Pacific Coast News.
6. The Weather; Classified Advertising.
10. Los Angeles County News.
11. News from Neighboring Counties.
11. News in Brief; Vital Record.
PART II.
1. Corpse Has Gold in Teeth.
1. Los Angeles Loses to Beavers.
3. At the Churches Yesterday.
4. Editorials: Pen Points.
5. Books and the Stage.
6. Live Doings in the Field of Sport.
8. The War Fifty Years Ago.

SUMMARY.

THE SKY. Cloudy. Wind at 5 p. m., southwest; velocity 10 miles. Thermometer, highest, 61 deg., lowest 52. Forecast: Fair Monday, except cloudy along the Coast; light west winds. For complete weather report see page 6, part 1.

THE CITY. At a speed estimated by eye-witnesses to be nearly a mile a minute, a Temple street car collided with an auto at Temple and Beaudry streets yesterday. The four occupants were badly bruised and one may have sustained a fractured skull. The car was dragged nearly a hundred feet. In accident on the valley route of the Santa Fe near Vincent last night resulted in the injury of about twelve passengers who were cut by flying glass when the smoker and a coach slid into a ditch. The friends of a member of the younger social set of Hollywood receive news of her marriage to Los Angeles man at Needles given them at Hollywood Hotel. Relatives of Henry Meisaen, who died at the County Hospital recently, assert that a gold crown, valued at $75, was taken from the dead man's mouth. The hospital attendants are not able to throw any light on the mystery.

A Southern Pacific train struck and almost instantly killed Mrs. Roy F. B. Shaver, a resident of this city, at San Pedro, yesterday afternoon. She was walking on the track with her husband who stepped aside when he heard the warning whistle. Mrs. Shaver failed to hear it.

Los Angeles Lodge No. 386, Loyal Order of Moose, held its first memorial service yesterday at the Auditorium. Flowers exquisitely arranged, and splendid music charmed a large audience. One thousand members, headed by a band marched to the building.

Members of the congregation of St. Mark's Lutheran Church, seated on timbers, witnessed the ceremony of laying the corner stone at Vermont and Thirty-sixth place yesterday afternoon.

Visiting electric engineers from the East will attend the Pacific Coast Convention of the American Institute of Electrical Engineers, which will convene at the Alexandria tomorrow morning.

The lack of knowledge of the Scriptures on the part of pupils is due, asserted Dr. Locke yesterday at the celebration of the anniversary of the Bible, to driving it from the public schools.

A negro, wanted by the police for burglary, was discovered holding up a citizen by Patrolman Watson. He started to run on refusing to stop when ordered, was shot three times by the officer. The victim is said to be dying at the County Hospital.

SOUTHERN CALIFORNIA. A Santa Ana man after escaping from his burning home returned to secure a pocketbook, was overcome by the flames. His headless and limbless remains were later taken from the ruins of the structure.

William James a mining man attempted to float down the Colorado river from Needles to Yuma, and was stranded in midstream when his boat overturned. A Southern Pacific surveying party rescued him later at great risk to themselves.

Balboa Park was again thronged with Los Angeles people yesterday. Amusement promoters assert that the beach is enjoying a midsummer business already and the hotels are being filled with season guests.

San Diego records show that the divorce evil is growing in that county. Cases filed so far this year surpass all previous records in the town's history. Commercial valley people insist that their views are based on actual conditions and that men say they are going to develop lands of great richness.

Irrigation problems have arisen so frequently that the surveyor of San Bernardino county will begin surveys today to determine the exact line between their own and Riverside county.

Long Beach club women are making extensive arrangements to entertain the Federation which is to convene in that city in May. The women will take up the matter of equal suffrage and thrash it out to their own satisfaction at least.

Pasadena is permitting itself to become excited over the location of the Pacific Electric office. The lease on the present inadequate quarters expires May first and some want it renewed and some prefer a change.

PACIFIC SLOPE. The report of the death of Gen. Simon Berthold is denied by the captain of the Steamer San Diego.

The heroine of the shortest lived College romance on record, a Portland young woman, has filed suit for divorce from her Harvard student husband.

Girls of Willamette University in Oregon alleged yesterday that the Queen of the May there was elected by methods of high finance.

Sacramento heard yesterday that City Engineer Randle, of that city, will probably succeed State Engineer Ellery.

GENERAL EASTERN. Know Nothingism manifested itself yesterday in Chicago in the case of witnesses subpoenaed to appear before the committee investigating the election of Senator Lorimer of Illinois.

St. Louis Unionites yesterday adopted resolutions in which they denounced the arrest of John J. McNamara as a kidnapping affair.

Chicago reported yesterday that the railways are making ready to attack the two cent fare law in all states where it is in force.

In Tiffin, Ohio, yesterday Detective Burns uncovered 400 pounds ofdynamite in a shed owned by McManigal's father.

The teachers of the Kansas City high schools have been enlisted in the crusade against high heels.

Assistant District Attorney Ford of Los Angeles, said in Indianapolis yesterday that the case against McNamara admits of no doubt and he is positive the man will be convicted.

Detective Burns said in Tiffin, Ohio, yesterday that McNamara and McManigal are responsible for all structural iron explosions that have occurred in recent years.

Cincinnati police yesterday found damning evidence against the McNamara brothers in their mother's home where they also learned that the father had been convicted of criminal assault on his daughter.

WASHINGTON. President Taft spoke yesterday from the pulpit of the All Souls Unitarian Church, in Washington.

Washington reported yesterday that penny domestic postage is again in sight as the postal deficit has been practically wiped out.

Diplomats heard yesterday that Mexico is unwilling to assume responsibility for any of the damage done by the civil war and that the insurrectos are conducting all their banking business through the Germans.

FOREIGN. Two Californians, who photographed a Japanese naval station were arrested.

SUSPECT POOR MEN.

California Who "Mugged" a Jap Naval Station Arrested.

[BY DIRECT WIRE TO THE TIMES.]

TOKIO, April 23.—[Exclusive Dispatch.] Two Californians, Messrs. Richardson and Fletcher, were arrested on Friday for photographing the Maizuru Naval Station from the deck of a steamship while entering the port. The accused men insisted they had no ulterior motive, but the fact that both were poorly dressed and possessed only $6 between them helped to strengthen the suspicion against them. The men are still being detained.

Union Leader Charged With Being Head of Dynamiters.

John J. McNamara,

Whose arrest in Indianapolis Saturday bids fair to bring to light full details of the dastardly outrage which resulted in the death of twenty-one persons and the destruction of the Los Angeles Times Plant, October 1, 1910.

As a Preacher.

UNITARIANS HEAR MR. TAFT.

PRESIDENT OF UNITED STATES IN THEIR PULPIT.

Says He Cannot Overstate Importance of Erecting in the Nation's Capital a Great Church of That Denomination as Imposing as Cathedrals of Other Beliefs.

[BY DIRECT WIRE TO THE TIMES.]

WASHINGTON, April 23.—[Exclusive Dispatch.] President Taft spoke from the pulpit of All Souls Unitarian Church this morning. His object was to urge liberal contributions for the building of a new edifice. The fact that he had been requested to brand as an "iniquitous libel" the "rumor that he was a Unitarian" made it apparent to him, he said, that he could not overstate the importance of erecting in the national capital a great Unitarian church as imposing in architectural appearance and as large as the cathedrals of other denominations.

President Taft referred at some length to his own political experience as an illustration of the misconception of the teachings of the church. He said he received demands by wire and mail during the last campaign that he deny the report that he was a member of the Unitarian faith. The demands, he declared were an indication of the need of spreading the doctrine of the church, which, he said, stood for the broadest principles of Christianity, the brotherhood of man and the fatherhood of God.

The President divided the members of the church into three classes—the premanent resident, the people of official life whose residence here is temporary and those who do not attend services at all.

"Now to the first class, those who are premanent residents," he said, "it seems to me hardly necessary to urge the importance of their making every effort in order that the church in which they are to worship for their lives shall be adequate to the purposes for which a church is built and consecrated."

Outwitted.

FLYING LABORITE "SQUADRONS" ENDEAVOR TO EFFECT RESCUE.

Chicago Police Receive Word of Plans of Aid to McNamara and McManigal and Elude Efforts to Head Off Automobiles—Wild Drive Through Night to Joliet, Where Prisoners Board Train for Scene of Crime.

[BY DIRECT WIRE TO THE TIMES.]

CHICAGO, April 23.—[Exclusive Dispatch.] Outwitting armed "flying squadrons" of "wreckers" who scoured the surrounding country in an effort to locate and rescue "Jim" McNamara and Ortie McManigal, members of the desperate band of dynamiters, charged with complicity in the blowing up of the Los Angeles Times Building, the guard of detectives in charge of the men boarded the Santa Fe flyer at Joliet at 9:03 last night and are now speeding towards California.

The two prisoners, with their five guards, in charge of Sergeant William H. Reed of the Chicago police force, are traveling on a special car. They boarded the train after a series of thrilling incidents and only after special aid had been sent them.

Since the party left Chicago in two automobiles at 6 o'clock Saturday night McNamara, the "wreckers'" leader, and his companion, McManigal, who in a remarkable confession covering ninety type-written pages, told of being a party to death plots which snuffed out the lives of 112 workingmen and destroyed $3,500,000 worth of property, had been chained together with handcuffs and leg irons.

LOSE WAY IN NIGHT.

Capt. of Detectives Stephen Woods officially turned over the prisoners to the Los Angeles authorities at 3:30 o'clock Saturday afternoon. At 6 o'clock two big touring cars left the home of Sergeant Reed in South Chicago, where the two men had been confined under heavy guard since April 13 and flashed towards Joliet. Reservations had been made on the flyer on the Santa Fe.

Fearing pursuit the automobiles were turned off of the beaten path shortly after the city limits was reached. The chauffeurs lost their way and it was nearly 1 o'clock in the morning when the two machines reached Frankfort, a little village in Will county. The two men were handcuffed and chained together at the shoulders and legs. So heavy were the chains that the detectives were forced to lift the prisoners out of the machines and assist them in walking. The party arrived at the Folkes Hotel at 5 o'clock tonight. In the bedroom where the two men were confined, the mattress was taken from the bed and thrown on the floor. They were then chained together, and their arms and legs out-stretched and securely tied to the floor.

A big trunk, containing the dynamite and percussion caps found in Detroit when they were arrested on April 12, was also stored in the room.

UNIONITES TRY TO HELP.

Shortly after 5 o'clock automobiles were called and they were taken to jail. The local police stood guard at

(Continued on Fifth Page)

Tale of Horror.

HEAD OF IRON WORKERS' UNION COOLLY ADMITS BLACK CRIME.

Makes Midnight Confession; Gives Details of Dynamite Outrages.

Definitely Implicates "Jim" McNamara in Explosion Which Wrecked Plant of Los Angeles "Times" and Wiped Out Twenty Innocent Lives — Detectives, With Prisoners, Speeding to Los Angeles.

[BY DIRECT WIRE TO THE TIMES.]

CHICAGO, April 23.—[Exclusive Dispatch.] The existence of a remarkable document, setting forth in its ninety closely typewritten pages the grewsome story of how the lives of 112 men were snuffed out, of how property worth more than $7,500,000 was destroyed, and of how arch-plotters sat in secret council and passed sentences of death, became public yesterday.

The story is that Ortie McManigal, the ironworker arrested with John J. McNamara of Indianapolis, secretary-treasurer of the International Association of Bridge, Structural and Ornamental Ironworkers, and his brother, James W. McNamara.

The story was told as McManigal sat in a bedroom in the home of William H. Reed, No. 9034 Commercial avenue, South Chicago, a city detective, the night of April 13. He started talking at midnight, and it was breakfast time when he finished.

Seated in the room were William J. Burns, head of the detective agency responsible for the alleged dyamiters' capture; Detective Reed, several operatives from the Burns Agency, and a official stenographer of the police department. In an adjoining room "Jim" McNamara was sleeping.

The little group of listeners in the bedroom sat awe-stricken, held spellbound by McManigal's tale. He spoke carelessly of the crimes, telling of how the explosives were "planted;" how he had visited union officials and had been paid for his death-dealing work and of the explosions in which the three other members of the wrecking band, he said, had figured.

SWEARS IT'S ALL THE TRUTH.

When he finished he lifted his right hand and swore he had told the truth.

"Well, it's all off now, I guess," he drawled, as he signed the document. "Don't tell Jim I coughed up, though, because he would be awful sore. You had me, though, so all I could do was tell."

This document was in a wallet carried on the person of Assistant District Attorney Ford of Los Angeles when Captain of Detectives Stephen Wood turned over McNamara and McManigal to the California officers at 3:30 o'clock Saturday afternoon. A copy of it is in the safe of W. J. Burns today, in his offices in the First National Bank Building.

McManigal, in his recital of the crimes said they were perpetrated by him and McNamara and involved two other alleged dynamiters. They are M. A. Schmidt, known as "Schmidty," formerly a prominent member of the Woodworkers' Union of Chicago, and Dave Kaplan. The last named is said to be serving a jail sentence in Oklahoma, and is being watched there by detectives. Schmidt is being sought in Ohio by W. J. Burns and a corps of detectives.

While labor leaders throughout the country today were voicing their indignation at the "framed up" charges and the "deliberate kidnaping" of the accused men, three prisoners—the two McNamaras and McManigal—were being started toward Los Angeles where twenty-three indictments charging murder and other crimes are hanging over them.

SPEEDING FOR LOS ANGELES.

When Jim McNamara and McManigal were officially turned over to the Los Angeles officers Saturday afternoon they were bundled into a big touring car at the Reed home in South Chicago and under a guard of Chicago and Los Angeles detectives they sped southward toward the city limits.

It was the purpose of officers to board the Santa Fe flyer at Joliet at 8 o'clock Saturday night, but today it was admitted that their plan had been "tipped off" and that, fearing trouble from labor sympathizers, they had abandoned their intention.

Reports tonight were that the party was hidden in a little town near Joliet, in readiness to begin the trip early in the morning.

Detective Reed of the Chicago department was a member of the party.

John McNamara, likewise, had been spirited away in an automobile, following his arrest in Indianapolis at an executive meeting of the Ironworkers' Union. He was taken to Valparaiso, Ind., half an hour after his arrest, and before night was outside the State bound for Los Angeles. None of the prisoners, probably, will be taken direct to Los Angeles, as it is feared a mob bent upon taking their lives might meet the trains. Feeling against the accused men is at white heat, according to dispatches from Los Angeles.

PROOF POSITIVE OF CRIME.

W. J. Burns did not accompany either party to the West. He left operatives in charge of the vaults in the union headquarters in Indianapolis and left there for Ohio. Schmidt, who is being searched for, is said to have been in Chicago a week ago. He is well known here.

The arrest of Schmidt and Kaplan, detective Burns says, will "clean up" the gang of dynamiters which in the brief space of two years has cost more than 100 men their lives.

Burns, with Captain Wood, who has been in close touch with

(Continued on Second Page.)

Assurances.

RD POSITIVE OF CONVICTION.

ys He Has Sure Case Against McNamara.

ssistant District Attorney Views Evidence.

rand Jury in Indianapolis Called in Session.

[BY DIRECT WIRE TO THE TIMES.]

NDIANAPOLIS (Ind.) April 23.—[Exclusive Dispatch.] With the view determining whether John J. McNamara, or accomplices, actually figured in the dynamiting outrages committed here several months ago when eral buildings were damaged, and to investigate the presence of high losives found in the basement of American Central Life building, ecuting-Attorney F. P. Baker announced this afternoon that the Marion nty grand jury would begin an intigation tomorrow.

uperintendent Hyland, who has session of the books removed from safe in the headquarters of the tructural Iron workers organization summoned today to take the reds and appear before the grand jury 9 a.m. tomorrow.

rosecutor Baker was reluctant to te definitely the actual object of the and its probable consequences, declared he believed a thorough estigation should be made. Some one is responsible for the sence of that dynamite in the base- t of the building, and an effort to at the bottom of the that matter be made by he grand jury."

ast what information the police nd in the books has not been dised it is said, however, that nothwas found there that would throw light on the Los Angeles dynaing cases.

TO GET AT THE BOOKS.

ersistent efforts to gain possession he books and other property taken the police were made here today by l labor leaders. Leo M. Rappaport, attorney representing the labor anization, called on Superintendent and, and demanded that the records personal belongings of Mc.Namara urrendered. This was refused and ge Collins was consulted with ref- ce to the case. In a conference veen the court and Superintendent and it was agreed to turn over roperty to Mr. Rappaport that ld not be needed by the local police artment.

wing to the action taken by Prose- Baker in summoning Superi- ent Hyland to appear with the s, Mr. Rappaport was denied the t to take the mand only such propas will not be needed was surered.

ynamite found in the basement of American Central Life building night, after the arrest of John J. amara, was removed at 6:30 k this evening by Superintendent nd and Captain of Detectives s and taken to a secret storage e.

perintendent Hyland obtained the ees of E. A. Clark of Bluff road, loyed with the Aetna Powder Com- , and an expert in the handling owder, to have charge of the . Seven packages of dynamite, unting in all to between seventy one hundred pounds were taken the building. Superintendent Hyalso took charge of a box filled fulminating caps, fuses, clock atments and a dozen small alarm s, such as have been used in the truction of bombs found in many of the country.

SURE OF CONVICTION.

at McNamara will be convicted of charges filed against him by the of California, and that he will his life on the scaffold for nuus murders of which he has been ed of complicity, was an opinion essed today by W. J. Ford, asnt district attorney of Los Anes, Cal., who arrived in Indianapoesterday to investigate the evie against the prisoner which has procured through the efforts of tive W. J. Burns.

Ford explained that the evie which has been obtained against amara is stronger than he exed, and that conviction will re-

terday afternoon, while the deves were planning to arrest Mcara, Mr. Ford was an interested tator. Throughout last night and an early hour this morning, he lined in the office of the Interna- l Association of Bridge and ctural Ironworkers, and assisted attorneys and expert accountants amining the records of the oration which had been taken from afe.

TRAL COUNCIL PROTESTS.

Louis Laborites Adopt Resolus in Which They Call the Arrest McNamara a Kidnaping Affair.

[BY DIRECT WIRE TO THE TIMES.]

LOUIS, April 23.—[Exclusive atch.] The St. Louis Central es and Labor Unions with a p this afternoon adopted resolu- protesting against the arrest at napolis and deportation to Cali- a of John J. McNamara, interonal secretary of the Bridge and ctural Workers of America, charizing the proceedings as "kidng," because the Police Court is ed to have denied McNamara his itutional right to engage an at- y.

e resolutions call upon all union and organized labor friends to for the purpose of thwarting fous conspiracy," and authorize entral Trades and Labor Unions' utive board to take necessary steps rry out the resolutions' purpose.

G. Pope, the Central Union's at- y, predicted the McNamara case d prove a repition of the Moyer, bone and Hayward affair.

ne capitalistic class," Pope added, order its hireling detectives to McNamara, fearing a conviction d be impossible. They could say ded to escape and that would ac- he matter."

issuance of a requisition before t was denounced.

Quick to Respond.

ong the telegrams of congratula- that came in yesterday was one ed by Gen. Otis from a former co- of the victims of the historic plosion of October 1, expressing fection over the capture of the nters and personal goal wishes. telegram is dated at Provost,

DEVELOPMENTS FOLLOWING ARREST OF TIMES DYNAMITERS.

REMARKABLE ninety page confession, detailing how 112 lives were sacrificed and $3,500,000 worth of property was destroyed made by Ortie McManigal, discovered, to be in the hands of Los Angeles officials.

John J. McNamara, Ortie McManigal and James McNamara rushed to West in custody of officers. Fear of violence from sympathizers leads to secrecy.

President Gompers of the American Federation of Labor and other leaders denounce as "infamous outrage" and as legalized "kidnaping" the arrest of Secretary McNamara and others charged with complicity in the dynamiting plot.

William J. Burns, in a raid on a shed at the home of James McManigal, one of those under arrest, found a rough box containing 400 pounds of dynamite.

National Erectors' Association charges that for two years Indianapolis has been the headquarters of a conspiracy that has resulted in eighty destructive explosions.

GOOLLY ADMITS BLACK CRIME.

(Continued from First Page.)

the case for the last three months, declare they have evidence that will put noose about "Jim" McNamara's neck and send the other men to prison for life. John J. McNamara, they say furnished funds for the murderous crew.

The real story of how the Burns detectives hounded the dynamiters, following the explosion in the Los Angeles Times plant on October 1, of last year, finally arresting them carrying suit cases filled with dynamite and the intricate alarm clock infernal machines, in Detroit, on April 12, will be revealed only when the men are placed on trial to answer the charges of murder, for the death of the twenty-one newspaper employees. Enough has come to light to furnish an almost unbelieveable story.

THE FIRST CLUE TO THE CRIME.

The first clue to the dynamiting crew was given the detectives when found in an old shed along the bay near Los Angeles. It was discovered that "Jim" McNamara, known on the Coast as "Bryce," M. A. Schmidt and Dave Kaplan had rented the place. Later it was found that they had secured a motor boat and one night of the explosion had been seen near the Times building. McManigal did not figure in the first explosion at the Times building, although he acknowledges having been a plotter when the attempt was made to wreck the structure after the explosion.

The arrests were primed for several days ago, but the grand jury in Los Angeles worked slowly and the prosecutors demanded new true bills. The detectives shadowing "Jim" McNamara and Ortie McManigal wanted to catch them with the goods on them. In order to have a more complete case.

On April 10, they had things lined up and decided to make the arrests. Detectives Ballinger and Reed of Capt. Woods' office were assigned to help Detective Burn's men. The party was split into two sections, one squad of detectives going to Toledo, under command of Raymond Burns and the other to Indianapolis under W. J. Burns.

LOCATE THE SUSPECTS.

On April 11, the crew under Raymond Burns arrested several alleged safe blowers at that place to throw any "shadowers" off the real scent. These men were turned over to the government officials at Cleveland and the party then started supposedly for Chicago. Instead, on April 12, they dropped off at Detroit, Mich., where "Jim" McNamara and McManigal were known to be. They located the two suspects and waited for them to start for the tunnel which "stool pigeons" had discovered they intended to "blow." They were captured with suit cases filled with sticks of dynamite, the alarm clock infernal machines, a regular arsenal of weapons, consisting of magazine pistols and a sawed-off shotgun equipped with a Maxim silencer.

Ortie E. McManigal was the logical man to sweat the detectives discovered. They told him they were government detectives and that he was wanted for robbing a safe in a sub-postal station at Thirty-first street and Cottage Grove avenue. Both McManigal and McNamara explained their willingness, at first, to come to Chicago without requisition papers and signed waivers. Even Chief of Police Downey of Detroit was not told of the real charge against the men.

ATTEMPTED BRIBERY.

At the depot both men began to protest against coming to Chicago. They yelled that they were being kidnaped and station guards interfered. They were convinced that the men were safeblowers and, upon being shown the waivers, assisted the detectives in putting the men on the train for Chicago. It was then, according to the detectives, that McNamara attempted to bribe the officials. He is quoted as saying: "You want me for that Los Angeles job, and not for safe blowing."

It was early in the morning of April 13 when the party arrived in Chicago. A big touring car was in waiting and the party was whizzed out to the home of Detective Reed, in South Chicago. Elaborate plans had been made for their reception. The windows of the two bedrooms where McNamara and McManigal were to be held prisoners were barred with iron. The doors had been reinforced and chains were linked across them in place of locks.

As soon as the house was reached the two prisoners were separated. Not until they met in the automobile last Saturday afternoon did they see each other during the time they were prisoners.

As soon as breakfast was finished in the house, word was received by the Chicago detectives from Capt. Wood demanding that the men be sweated immediately. He said that if sufficient proof could not be produced to hold them they should be liberated.

When this ultimatum was received the party was split into two watches, a night and day shift. McManigal was taken into a room and quizzed. At first he denied knowledge of the crimes. For twelve hours he was piled with questions, with but little rest.

Shortly after midnight he began to break down. At first his story was incoherent, but as he proceeded he told with vivid detail of the crimes in which he acknowledged he had been implicated. He said that "Jim" McNamara, M. A. Schmidt and Dave Kaplan also had played their parts.

He started out by telling of the four outrages committed by the band leading up to what he called the "first big job," the destruction of a railroad bridge and the iron works at Peoria, Ill., September 4, 1910, prior to that, he said, he had figured in half a dozen "small jobs." In all of them, save one, a number of men lost their lives.

JIM McNAMARA DID IT.

McManigal said that he had been selected as one of the men to do the Times Building "job," but that they had given him "other work" in the Central West and he couldn't get there in time. He said "Jim" McNamara, M. A. Schmidt and Dave Kaplan "did the job."

McManigal went into detail regarding all of the "jobs." He told how activities had been shifted to Texas and then to South Chicago and later to Milwaukee. In El Paso twenty men were killed in the explosion.

When asked to fix the number of men killed in all the murderous explosions, McManigal said: "I guess there were a hundred or so."

He told of visits to Indianapolis, where, he said, he saw John McNamara, secretary of the International Association of Bridge and Structural Iron Workers. He said that McNamara furnished them with funds and with the explosives they use. He said that they received orders from him in carrying out their murderous work.

He said that all the places they dynamited used structural iron obtained either from plants having the open shop or from places belonging to the Erectors' Association which was opposing the Structural Iron Workers Union.

The confession gives in detail the beginning of the attacks against the Erectors' Association comprising the greater number of the structural iron operators in this country, and especially against places where material supplied by the American Bridge Company was being used.

"I cannot tell what the confession said," Capt. Wood stated, last night. Burns has that in charge and as I understand, there may be some more arrests, the disclosure of the contents of the confession would make these more difficult.

"While here neither McNamara nor McManigal saw each other. I was let in on the secret there months ago, and it was so carefully guarded that only Detectives Biddinger and Reed were permitted to discuss the case with me."

HOW MACHINES WORKED.

The deadly machines of destruction used by the wreckers were constructed on a small board resembling a box cover. Wired to the board was a No. 5 battery, said to be an uncommon make. Also fastened to the board there was an intermittant alarm clock, the winding or alarm key to which was soldered a small piece of brass. This was fastened at right angles to the board, as was secured another piece of brass held in place by a very small nut.

One end of the small wire was fastened to the winding key and the other end soldered to the brass on the board, thence extending to a battery. Two wires led from the battery to a detonation cap. When dynamite was used the sticks were fastened to the caps and when nitro-glycerine was used the cap was placed in the fluid.

The clock was set at a certain time, the explosion resulting in great destruction to property and in many instances loss of life followed. This clock arrangements gave the perpetrators ample time to get some distance away when the explosion occured.

In every instance where the machine exploded properly, the detectives say, not a vestige of the contrivance was left. It was this fact which made it almost impossible for detectives to get any clew to the explosives used.

Two were set in the railroad yards at Peoria. One exploded, but the other failed and it was this that led to the shadowing of certain men, which finally resulted in the arrest of McManigal and the two McNamaras.

Detective Burns also has in his possession a leather case made especially to carry nitro-glycerine. He says he has traced the ownership to one of the men now under arrest.

It developed yesterday that for months operatives of the agency have been in the confidence of James McNamara and McManigal. Some time ago two of the detectives accompanied them to Wisconsin on a hunting and fishing trip, but the day they were arrested in Detroit was the first time the two ever were found together with evidence in their possession.

The detectives say there is absolutely no doubt that James McNamara is the man who frequently went under the alias of "James Brice," whose description is given in the circular offering the large reward for his part in the destruction of the Times Building.

Nothing Doing.

UNION'S REWARD JUST A BLUFF.

MAYOR McCARTHY ADMITS NO MONEY FORTHCOMING.

Refers Inquirer to Tvietmoe, Secretary of Building Trades Council, Who Is at Santa Cruz—Rewards Offered by Los Angeles Will Be Paid as Promised.

That the California Building Trades Council expects to sidestep and repudiate the $7500 reward which, in a moment of vainglory and feeling of security, they offered for the apprehension of the authors of the Times Building dynamiting, is made evident by dispatches received here from the Bay City last night.

Mayor McCarthy, acknowledged boss of union-ridden San Francisco and one of those strongest in the self-righteous condemnation of what was asserted to have been the act of some one unsanctioned by the unions, stated last night that while he couldn't say positively, he thought that the reward would no longer hold.

The very evident desire of the unionite Mayor to avoid any further discussion on the subject left little doubt of his attitude in the matter. He begged to refer the reporter to Olaf Tvietmoe, secretary of the council, who is reported to be nursing a broken leg at Santa Cruz.

Mayor Alexander said last night that, so far as the city is concerned, the rewards at first offered stand good and will be paid when the facts are established beyond doubt. They consist of $5000 each for the apprehension of the criminals, offered by the county, and $10,000 for the arrest and conviction of any person concerned in the dynamiting of The Times.

PRAISE WORK OF BURNS.

Members of the California Society in Washington Hear of the Arrest of the Dynamiters.

[BY DIRECT WIRE TO THE TIMES.]

WASHINGTON, April 23.—[Exclusive Dispatch.] At a meeting of the California Society, tonight papers were read commemorative of the anniversary of San Francisco's great disaster. Many present expressed sincere gratification over the arrest of the dynamiters of The Times Building. Even as firm a friend of union labor as the Washington Times prints an editorial today commending Detective Burn's work.

Col. D. C. Collier, director general of San Diego Exposition, delivered an address telling of that event. He was enthusiastically received.

Theaters—Amusements—Entertainments.

LOS ANGELES THEATER-- THE HOME OF VARIETY. SPRING ST., NEAR FOURTH.
"THE HOUSE OF A THOUSAND LAUGHS"
MATINEE EVERY DAY AT 2:30—2 SHOWS EVERY NIGHT AT 7:30 & 9

Here's a Show AHEAD of 'em ALL
7 Fine New Feature Acts 7
Charles De Haven & Jack Sidney
and the eight dancing
MATINEE GIRLS
Girls, Girls, Girls and then more girls in a magnificent musical comedy creation in four spectacular scenes showing "HOTEL BRESLIN, NEW YORK," "GRAND CENTRAL STATION," "THE TELEPHONE EXCHANGE" and "WINTER." The greatest production ever devised for the vaudeville stage.

HUMOR—VAUDEVILLE'S TOP-NOTCH QUARTETTE—MELODY
4 Long Acre 4
NEW SONGS BY THE SWEETEST OF SINGERS

Mr. and Mrs. Perkins Fisher
IN EZRA KENDALL'S FAMOUS RURAL CLASSIC OF MIRTH
"The Half-Way House"

Miss Italia "The Queen of the Air"
G. Herbert Mitchell "The Genteel Jester."
Manning & Ford "The Ginger Boys"
The Laugh-O-Scope Exclusive Comedy Motion Pictures
GO Where The Crowds GO
10, 20 and 30 Cents

BELASCO THEATER-- MATINEES Thursday, Saturday and Sun. MAIN ST., BET. 3RD & 4TH STS.
THE FOREMOST STOCK COMPANY OF AMERICA.
Tonight-Commencing-Tonight
LEWIS S. STONE
and the Belasco theater company will present a massive production of
Carmen
With the Belasco favorite
FLORENCE REED
in the title role
THIS WILL BE THE LAST WEEK OF MISS REED'S LIMITED ENGAGEMENT WITH THE BELASCO THEATER COMPANY.
SEATS FOR "CARMEN" ARE NOW SELLING AT THE REGULAR BELASCO PRICES. MATINEES THURSDAY, Saturday and Sunday, 25 and 50 Cents. Every night in the week at 8:20—25, 50 and 75 cents.
Next Week's Extraordinary Offering
LEWIS S. STONE and the Belasco company will present for the first time on any stage anywhere William Danforth's new play of the north-west country,
"Nan O' The North"
This new play will serve for the reappearance of the popular Belasco leading lady,
Marjorie Rambeau
SEATS FOR THIS IMPORTANT EVENT WILL GO ON SALE THIS MORNING. GET YOUR SEATS EARLY. POPULAR BELASCO PRICES.

GRAND OPERA HOUSE-- Matinee Tomorrow, Sat. and Sun. Phones Main 1967; Home A1967.
A Comic Opera Triumph
Ferris Hartman
and his big singing and dancing company yesterday scored one of the most substantial successes in the history of the Hartman organization in a mammoth and magnificent production of Jefferson De Angelis' famous comic opera success,
"Fantana"
WITH FERRIS HARTMAN IN THE HILARIOUSLY FUNNY ROLE OF "HAWKINS." First appearance of Mrs. Henry Balfour, Mr. Arthur Hull, Miss Anna Montgomery and Miss Kathleen Wilmarth, together with the ENLARGED SINGING CHORUS OF FORTY-TWO VOICES.
If You Want to See What is by All Odds The Funniest, The Most Delightfully Tuneful and Unquestionably the Most Brilliantly Staged and Elaborately Costumed Comic Opera That Has Been Seen in Many, Many a Day—Get Your Seats For This Great Presentation of "Fantana" The Very First Thing You Do This Morning. Popular Hartman Prices.
NEXT WEEK—First production by a stock company anywhere of Victor Herbert's great musical comedy success, "THE RED MILL." SEATS GO ON SALE THIS MORNING.

HYMAN THEATER-- BROADWAY AND EIGHTH. THE THEATER DE LUXE
Continuous 12 M. to 11 P. M. Matinee 10c, Night 15c Children Under 14, 5c
Rosa & Burk "Freak Voice" "Funny Legs"
Musical Stevens Eccentric Musical Act
First Run Pictures Our own Series.
The Kaufmanns High-Class Singers and Dancers.
Isy Kornblum Popular Entertainer
Hyman Orchestra Best West

Theaters—Amusements—Entertainments.

ORPHEUM THEATER-- SPRING ST., Bet. 2nd and 3rd. Both phones.
MATINEE DAILY AT 2:15.
THE STANDARD Orpheum OF VAUDEVILLE
STARTING MATINEE TODAY.

Burr McIntosh
Actor, Author, Lecturer, Traveler, and His Fine Company in a Genuine Western Play.
"THE RANCHMAN"
BINNS, BINNS & BINNS
Three Clowiques who are Really Funny and Who Do Musical Vagabond Act in Very Clever Fashion.
ELSIE FAYE, JOE MILLER, SAM WESTON
Combined. They Offer "The Act Dainty," and in the Dance and Patter, Live Up to Its Title.
MLLE. ALCIDE CAPITAINE
"The Female Sandow" Is Her Soriquet. Won It by Excellence of Her Physique and Her Superb Poses.
MULLEN & CORELLI
"Conversational Comedy Gymnasts." They Find a Mine of Fun in Doing Seemingly Impossible Stunts.
THE FREY TWINS
Splendid Young Athletes. Whose Examples of Ancient and Modern Sports Are Thoroughly Artistic.
HANID ALEXANDER
Who, at the Piano, Sings and Plays in a Manner to Make You Talk of Her Delightful Work.
LAST WEEK—TOO BAD, BUT OTHERS CLAMOR FOR HIM.
C. WILLIAM KOLB & CO.
In an Atmospheric and Highly Favored Skit,
"THE DELICATESSEN SHOP"
One of those laughable things for which Kolb is Famed.
ORPHEUM DAYLIGHT PICTURES
The real eighth wonder of the world. Seen here only.
EVERY NIGHT, 10c, 25c, 50c, 75c. MATINEE 2:15 DAILY, 10c, 25c.

PANTAGES THEATER-- BROADWAY Between 17th and 18th.
Unequaled Pantages Vaudeville
BEGINNING MATINEE TODAY.
The Eminent French Scientist
1600 CONSECUTIVE PERFORMANCES IN NEW YORK CITY
DR. PAULINE
HIGHEST SALARIED ACT TODAY ON ANY VAUDEVILLE STAGE
The World's Greatest Mystery. A man who has baffled the most famous physicians and scientists with his demonstrations of the control of mind over matter.
Cadets De Gascogne French Operatic Singers
Delephone The Human Telephone
Antony Raimo & Co. "Jimmy's Dream Lady"
10c 20c 30c
Kurtis' Roosters Marvelous Trained Fowls
Wartenberg Bros. Famous Foot Jugglers
Pantagescope Best Pictures
Matinees daily at 2:30. Two shows nightly, 7:30 and 9:00.

MOROSCO'S BURBANK THEATER-- Main Street Near 3rd.
LOS ANGELES' LEADING STOCK COMPANY.
SECOND SENSATIONAL WEEK—POPULAR MATINEE EVERY THURS.
ARSENE LUPIN
More Thrilling Than Sherlock Holmes
More Mystifying Than Raffles
Nights 25c, 50c, 75c Matinees Sunday, Thursday, Saturday, 10c, 25c, 50c.

CAWSTON OSTRICH FARM-- South Pasadena
The Farm You Have Read About For 25 Years
See the Man Riding the Ostrich Bareback
"One of the strangest sights in America."—N. Y. American.
SEE 25cts. the 150 gigantic ostriches, the aviary of rare birds, the beautiful semi-tropical grounds
Round trip including admission. Take South Pasadena cars on Main st. Buy tickets at Pacific Electric Depot or at
Cawston City Store--313 S. Broadway

HAMBURGER'S MAJESTIC THEATER-- BROADWAY
LOS ANGELES' LEADING PLAYHOUSE—OLIVER MOROSCO, Manager.
SEATS ON SALE TODAY
Combined Stellar Engagement Extraordinary
Mr. E. H. Sothern Miss Julia Marlowe
Beginning next Monday night "Macbeth;" Tues. night, "Taming of the Shrew." Wed. Mat. and night, "Romeo and Juliet;" Thurs. night, "Merchant of Venice." Fri. night, "Twelfth Night;" Sat. Mat., "As You Like It;" Sat. night, "Hamlet." Prices 50c to $2.00 all week.

LOS ANGELES OSTRICH FARM
Opposite East Lake Park
Established 1906. Fare 5c; all cars transfer to farm.
Largest Ostriches and Finest Exhibition of Birds in California.
Baby Ostriches Hatched Daily
Plumes, Boas, Fans, etc., at producers' prices. First-class repair department. Bring in your old plumes. Repair work at reduced prices until April first.

MASON OPERA HOUSE-- Broadway, between 1st and 2nd Sts. W. T. WATTS, Manager.
Week Commencing Tonight: Matinees Wednesday and Saturday: Night 8:15. Matinees: 2:30.
HENRY B. HARRIS PRESENTS RUTH ST. DENIS
IN DANCES OF THE ORIENT.
Augmented Orchestra—Big Company—Elaborate Scenery— Prices 25c to $2. Seats Now On Sale. Next Week: MAY ROBSON.

THE AUDITORIUM-- "THE BEAUTIFUL" L. E. BEHYMER, Manager.
4—Two nights, two matinees—Wed. and Thurs., Apr. 26-27—4
RUSSIAN SYMPHONY ORCHESTRA
New York's most unique orchestral organization. Modest Altschuler, conductor. Wed. Aft., 3:30. L. A. public schools' special program. Wed. night, modern Russian program; Thurs. mat., 3:00, cosmopolitan popular program; Thurs. night, Tschaikowsky program. Russian, Italian, German. 60 members. 4 Grand Opera soloists. 3 instrumental soloists. Seat sale at box office, 25c, 75c, $1, $1.50, Boxes $5.

OPTIC THEATER-- 11 A. M. to 11 P. M. MAIN ST., NEAR 5TH AND 6TH.
Best First Run MOTION Pictures and Refined VAUDEVILLE. Continuous performance 11 A. M. to 11 P. M. Admission 5c. Reserved section 10c.

Infernal.

BITTER WARFARE WITH WRECKERS.

CHICAGO POLICE KEPT ON QUI VIVE BY DYNAMITERS.

Improvements Designed to Be Made With Material from Open Shops Were Frequently the Targets and Victims of Infernal Machines Designed to Explode by Clock Mechanism.

[BY DIRECT WIRE TO THE TIMES.]

CHICAGO, April 23.—[Exclusive Dispatch.] The war between the Structural Iron Workers and open shop operators in Chicago and vicinity has been a bitter one.

The murder of Jeremiah Lynch, a night watchman employed by the Wisconsin Bridge and Iron Works of North Milwaukee, Wis., who was killed by two men on the night of September 13, 1908, at the Chicago Junction Railway Company's bridge over the south fork of the South Branch from the Chicago River at West Thirty-eighth street and South Center avenue, is laid to the quarrel.

Lynch was shot after he had fired on two men who were attempting to place dynamite near a hoisting engine on a scow moored in the stream near the bridge. The work on the bridge was being done by the Wisconsin Bridge and Iron Works, an open shop, and a member of the Erectors' Association.

Edward Francis, business agent of Local No. 1 of the Structural Iron Workers Union, was arrested in connection with the murder and held until December 25 when he satisfied the police he had nothing to do with the murder.

THE SECOND ATTEMPT.

A short time after the murder of Lynch the second attempt was made to blow up the bridge, but the attempt was frustrated by Capt. Morgan Collins' detectives who had been guarding the structure. They had a revolver fight with the men, but they escaped.

The police now are working on the theory that McManigal and McNamara murdered Lynch. When they were arrested, magazine revolvers were found on their persons and Lynch was killed by such a weapon.

Among the other dynamitings in Chicago and suburbs, which have been laid to the quarrel between the Erectors' Association and the Structural Iron Workers, are:

Explosion at the Iroquois Works, South Chicago, February 24, 1911, in which about 200 feet of iron fence, with the outside of the plant, were destroyed and near-by buildings damaged.

Whole carloads of steel girders dynamited on a side track of the Chicago, Milwaukee and St. Paul Railroad Company, at Buena Park station, in March, 1908. The girders were shipped by the Pittsburgh Construction Company and were to be used at the incline of the Northwestern Elevated Railroad Company, at Wilson avenue.

Two carloads of steel girders shipped by the Pittsburgh Construction Company, dynamited near Indiana Harbor, March, 1910.

Attempt made to blow up the plant of the Republic Steel and Iron Company, Indiana Harbor, in May, 1910, and considerable damage done.

Two cars loaded with steel girders and shipped by the McClintic-Marshall Company, dynamited, February 8, 1910, on the Lake Shore and Michigan Southern Railroad Company's tracks, at West Eighty-ninth street. Girders were ruined.

TRIED TO BLOW UP BRIDGE.

Acting Chief Schuettler and Capt. Morgan A. Collins were making a secret investigation of the dynamitings, which they believed were the work of the men who killed Lynch, when the latter made the second attempt to blow up the Chicago Junction Company's bridge.

During the investigation Capt. Collins went to the Lucas & Sons Iron Works, at Peoria, Ill., September 5, 1910, the morning following the explosions there and to the Peoria and Pekin Railroad Company's bridge over the Illinois River which had also been blown up.

While there he found a time clock attached to a four gallon can of nitro glycerine, among some girders. The nitro glycerine had failed to explode because a wire connecting the clock with the batteries and the can of explosive had become disconnected.

The clock device which the Burns detectives claim is McManigal's invention, was turned over to the railroad detectives and, later given to the Burns agency.

The attacks on the new machine shop of the McCormick plant of the International Harvester Company, West Thirty-eighth street and South California avenue, July 6, 1910, when all the windows in the front of the structure were blown out and many steel window sashes twisted, is not believed to have been the work of McManigal and McNamara. The trouble at that plant, the police say, was between the sheet metal workers' union and the firm of David Lupton & Sons of Philadelphia, which manufactures steel window sashes with non-union labor.

Capt. Woods "bomb squad," who were investigating that and an explosion at the plant of Winslow Brothers, West Harrison street and South Fifty-seventh avenue, on the night of September 15, 1910, found thirty-seven sticks of dynamite hidden in two lengths of stove pipe in a dump about 500 feet southwest of the machine shops at the McCormick plant. It was Phoenix 40 per cent. dynamite.

The Chicago police have never been

To Be Expected

"OUTRAGE!" "KIDNAP" SAMUEL GOMP

[BY DIRECT WIRE TO

WASHINGTON April 23.—[Exclusive Dispatch.] Labor leaders here, from President Gompers of the American Federation of Labor down, denounce as an "infamous outrage" and as legalized "kidnaping" the arrest of Secretary McNamara and others charged with complicity in the dynamiting of the Los Angeles Times office.

They assert that the evidence upon which the arrests were made was manufactured, and likened the cases to a well-rehearsed theatrical production with stage settings provided. That dynamite was "planted" in the barn near Indianapolis and hidden in the storerooms of the Iron Workers' Union building by opponents of unions anxious to make evidence against them, is the belief they express.

President Gompers is particularly indignant over what he construes to be the plot of capital to destroy organized labor.

How long are the American people going to stand for legalized kidnaping, queries President Gompers.

Nothing except the Haywood, Moyer

—Entertainments.

SPRING ST., Bet. 2nd and
Both phones
LY AT 1:15.

OF VAUDEVILLE

NEE TODAY.

Mcintosh
...turer, Traveler, and His Pipe On... Western Play.
E RANCHMAN"
BINNS & BINNS
...who are Really Funny and Who Do a ... Act in Very Clever Fashion.
AYE, JOE MILLER,
M WESTON
...ide "The Act Dainty," and in Addi... Live Up to Its Title.
LCIDE CAPITAINE
...ow" is Her Soubriquet. Won by the ... Physique and Her Superb Prowess.
EN & CORELLI
...monly Gymnasts" They Find a ... ...ingly Impossible Stunts.
REY TWINS
...ities, Whose Examples of Ancient ... Are Thoroughly Artistic.
D ALEXANDER
... Sings and Plays in a Fashion ... Her Delightful Work.
...ERS CLAMOR FOR HIM.
OLB & CO.
...ly Favored Skit.
SEN SHOP"
... which Kolb is Famed.
T PICTURES
...world. Seats Were Only ...
...TINEE 2:15 DAILY. 10c, 25c, 50c.

BROADWAY, BETWEEN 5TH AND 6TH

...ages Vaudeville
...EE TODAY.
...nch Scientist
HIGHEST SALARIED ACT TODAY ON ANY VAUDEVILLE STAGE
INE
...man who has baffled the ...sts with his demonstra... ...tter.
Kurtis' Roosters
Marvelous Trained Birds
Wartenberg Bros.
Famous Foot Jugglers
Pantagescope
Best Pictures
...ghtly, 7:30 and 9:00.

...ATER— Main Street, Near 6th.
...TOCK COMPANY.
MATINEE EVERY THURS.
LUPIN
...rlock Holmes
...ffles
...y, Saturday, 10c, 25c, 50c.

South Pasadena
For 25 Years
...h Bareback
...dway

...HEATER—BROADWAY NEAR ...
...VER MOROSCO, Manager.
...ordinary
Miss Julia
arlowe
..."Taming of the Shrew"... ...ht, "Merchant of Venice" ...ht," Sat. night, "Hamlet."

M
...e Park
...to farm ...in California.
...Daily
...-class repair ...rk at reduced

...y, between W. T. Wyatt, Manager ...nd 8th.
...y and Saturday: Nights:
DENIS
...nery— Prices 25c to $2.

...— G. E. BEHYMER, Manager.
...hours, Apr. 26-27—4
RCHESTRA
...ert Altschuler, conductor. ...Wed. night, modern Rus... ...gram; Thurs. night fare... ...members, 4 Grand Opera ...ic. The $1, $1.50, Boxes $5.

MAIN ST., BET. 5TH AND 6TH.
AUDEVILLE Continuous
Reserved section 10c.

Infernal.

BITTER WARFARE WITH WRECKERS.

CHICAGO POLICE KEPT ON QUI VIVE BY DYNAMITERS.

Improvements Designed to Be Made With Material from Open Shops Were Frequently the Targets and Victims of Infernal Machines Designed to Explode by Clock Mechanism.

[BY DIRECT WIRE TO THE TIMES.]

CHICAGO, April 23.—[Exclusive Dispatch.] The war between the Structural Iron Workers and open shop operators in Chicago and vicinity has been a bitter one.

The murder of Jeremiah Lynch, a night watchman employed by the Wisconsin Bridge and Iron Works of North Milwaukee, Wis., who was killed by two men on the night of September 18, 1906, at the Chicago Junction Railway Company's bridges over the south fork of the South Branch from the Chicago River at West Thirty-eighth street and South Center avenue, is laid to the quarrel.

Lynch was shot after he had fired on two men who were attempting to place dynamite near a hoisting engine on a scow moored in the stream near the bridge. The work on the bridge was being done by the Wisconsin Bridge and Iron Works, an open shop, and a member of the Erectors' Association.

Edward Francis, business agent of Local No. 1 of the Structural Iron Workers' Union, was arrested in connection with the murder and held until December 25 when he satisfied the police he had nothing to do with the murder.

THE SECOND ATTEMPT.

A short time after the murder of Lynch the second attempt was made to blow up the bridge, but the attempt was frustrated by Capt. Morgan Collins' detectives who had been guarding the structure. They had a revolver fight with the men, but they escaped.

The police now are working on the theory that McManigal and McNamara murdered Lynch. When they were arrested magazine revolvers were found in their persons and Lynch was killed by such a weapon.

Among the other dynamitings in Chicago and suburbs, which have been laid to the quarrel between the Erectors' Association and the Structural Iron Workers, are:

Explosion at the Iroquois Works, Avondale, Chicago, February 24, 1911, in which about 200 feet of iron fence, on the outside of the plant, were destroyed and near-by buildings damaged.

Two carloads of steel girders shipped by the Pittsburgh Construction Company, dynamited near Indiana Harbor, March, 1910.

Attempt made to blow up the plant of the Republic Steel and Iron Company, Indiana Harbor, in May, 1910, and considerable damage done.

Two cars loaded with steel girders and shipped by the McClintic-Marshall Company, dynamited, February 4, 1911, on the Lake Shore and Michigan Southern Railroad Company's tracks at West Eighty-ninth street. Girders were ruined.

TRIED TO BLOW UP BRIDGE.

Acting Chief Schuettler and Capt. Morgan A. Collins were making a secret investigation of the dynamitings, which they believed were the work of the men who killed Lynch, when the latter made the second attempt to blow up the Chicago Junction Company's bridge.

During the investigation Capt. Collins went to the Lucas & Sons Iron Works, at Peoria, Ill., September 5, 1910, the morning following the explosions there and to the Peoria and Pekin Railroad Company's bridge over the Illinois River which had also been blown up.

With there he found a time clock attached to a four gallon can of nitro glycerine, among some girders. The nitro glycerine had failed to explode because a wire connecting the clock with the batteries and the can of explosive had become disconnected.

The clock device which the Burns detectives claim is McManigal's invention, was turned over to the railroad detectives and later given to the Burns agency.

The attacks on the new machine shop of the McCormick plant of the International Harvester Company, West Twenty-eighth street and South California avenue, July 6, 1910, when all the windows in the front of the structure were blown out and many steel windows twisted, is not believed to have been the work of McManigal and Lynch. The trouble at that plant, it is said, was between the sheet metal workers' union and the firm of Samuel Laptob & Sons of Philadelphia, which manufactures steel window frames with non-union labor.

Capt. Woods' "bomb squad," who are investigating that and an explosion at the plant of Winslow Brothers, West Harrison street and South Fifty-fourth avenue, on the night of September 18, 1910, found thirty-seven sticks of dynamite hidden in two lengths of stove pipe in a dump about a block southwest of the machine shops of the McCormick plant. It was Phoenix 40 per cent. dynamite.

The Chicago police have never been able to cope with the dynamiters, although they had several good clews. They have learned that Schmidt has been in Chicago recently, but he was not known to be wanted and therefore was not arrested.

Frank J. Ryan,
One of the men found in the company of John McNamara when arrest was made in Indianapolis.

M. J. Young,
Who was found at the Union rooms in Indianapolis when the police took McNamara into custody.

RYAN-YOUNG ILL AT EASE.

Leaders of Union Present When Detectives Arrest John J. McNamara.

[BY DIRECT WIRE TO THE TIMES.]

INDIANAPOLIS (Ind.) April 23—[Exclusive Dispatch.] At the time John J. McNamara was arrested Saturday night in the offices of the International Association of Bridge, Structural and Ornamental Ironworkers, among other officials present were President M. F. Ryan and M. J. Young. These two were detained while Detective Burns and his men searched the room. Ryan led the protest against the search. Both men showed extreme nervousness during the time they were detained.

HIS NAME IS MURPHY.

Boston Hears That Man Under Arrest in Chicago Dynamited Springfield City Building.

[ASSOCIATED PRESS NIGHT REPORT.]

SPRINGFIELD (Mass.) April 23.—[Exclusive Dispatch.] A private detective who said he was sent here from Boston to inquire about the reward offered for the arrest of the person who set off the charge of dynamite under the tower of the Municipal building several weeks ago, told the Springfield police today that the man who committed the deed is under arrest in Chicago.

The detective said his information came from the detective who had been investigating the Los Angeles Times explosion.

The police have wired Chicago for information.

According to the detective the name of the man under arrest is Murphy.

To Be Expected.

"OUTRAGE!" "KIDNAPING!" SAYS SAMUEL GOMPERS OF ARREST.

[BY DIRECT WIRE TO THE TIMES.]

WASHINGTON April 23.—[Exclusive Dispatch.] Labor leaders here from President Gompers of the American Federation of Labor denounce as an "infamous outrage" and as legalized "kidnaping" the arrest of Secretary McNamara and others charged with complicity in the destruction of the Los Angeles Times plant.

They assert that the evidence upon which the arrests were made was manufactured, and likened the cases to a poorly-rehearsed theatrical production with stage settings provided. That the dynamite was "planted" in the barn at Indianapolis and hidden in the offices of the Iron Workers' Union following by opponents of unions anxious to make evidence against them, is the belief they express.

President Gompers is particularly indignant over what he construes to be the use of capital to destroy organized labor.

"How long are the American people going to stand for legalized kidnaping?" queries President Gompers.

"Even in the Hollywood, Moyer and Pettibone case equals it in the besmirched history of attacks upon organized labor. McNamara was spirited away without giving him the slightest chance to give prima facie evidence of his innocence—taken from his own home and State, without aid of friends or attorneys.

"The stage was all set, the properties arranged carefully, and then up goes the curtain with a blare of trumpets upon the first act of a tragedy contemplating the assassination of organized labor.

"Ever since the Los Angeles Times tragedy the interests have been trying to fasten the guilt upon organized labor. It might just as well be McNamara as another. The whole affair smacks of well-laid pre-arrangement.

"I will hold my confidence in the men until I'm satisfied they are guilty. I know the plans and practices of labor's enemies. From what I have seen of McNamara, my faith and confidence of his innocence is unshaken by the charges against him.

"I cannot say what may or may not be done in their defense, or whether the American Federation of Labor will give its aid."

How a Nurse Saves

A trained nurse, earning $25.00 a week, decided she was spending her money foolishly. Some months ago she determined to save a $1.00 a day and every morning she puts a dollar in a toy bank and once a month she deposits about $30.00 with the Los Angeles Trust & Savings Bank where it earns 4 per cent. interest compounded every six months. When she finds herself without a dollar in cash, she takes one from her checking account and transfers it.

The above is one of the many ingenious plans used by our depositors. Write for folder "Plans For Saving."

Capital and Surplus $2,400,000

LOS ANGELES TRUST AND SAVINGS BANK

Central Building Sixth and Main Streets. Los Angeles

Another Exhibit.

FINDS STOCK OF DYNAMITE ON PROPERTY OF M'MANIGAL.

Burns Unlocks Door to Shed in Tiffin, Ohio, on Lot Owned by Father of Man Under Arrest and There Seizes Four Hundred Pounds of Terrible Explosive. Details of Search.

[BY DIRECT WIRE TO THE TIMES.]

TIFFIN (O.) April 23.—[Exclusive Dispatch.] Detective William J. Burns, head of the agency which bears his name, and one of his most trusted operatives, J. A. G. Badorf, uncovered 400 pounds of dynamite in a shed in the heart of this city, this evening, within twenty minutes after stepping from a train which bore them from Indianapolis. The dynamite, Burns declares, was stored here by Ortie E. McManigal, one of the prisoners taken at Detroit, Mich., last Thursday in connection with the Los Angeles Times horror.

Detective Burns had his plans well made. He not only knew that the explosive was here, but knew where to find it, and had a key in his pocket to unlock a padlock on the door.

The shed, owned by James McManigal, father of Ortie McManigal, stands within one hundred yards of several residences. Detective Burns declared that there was enough dynamite in the place to shake this city from end to end. As in Indianapolis, Burns was sure of his ground before he made a move. He knew exactly where the explosive was to be found, and upon being met in the station by Chief of Police Meyers of Tiffin, went directly to the shed. The searchers found that the structure was divided by a partition, which, in turn, was itself divided. They opened one side and searched for several minutes without success. Then a "blind" room was discovered and Detective Burns' key failing to work, a padlock was wrenched from its fastenings.

EXPLOSIVES FOUND.

The detectives found that it was impossible to examine the contents of the shed in the darkness, so a lantern was produced at a nearby house, a short distance away. Then the explosive was discovered in a crude box, which also was fastened with a padlock. Chief Meyers detailed two men in charge of the shed and will keep a constant guard over the place until the Burns agency is ready to move the explosive.

The rounding up of the Los Angeles dynamiters is destined to be the crowning event in Burns's career as a detective. He declared that it means the end of practically a reign of terror under which contractors throughout the United States have been fighting for five or six months.

"I have only scratched the surface in this case so far," declared Burns tonight.

"This country will be startled when the whole story becomes public. We are sure of our ground. Everything has been thought out beforehand and I am confident that not a false move will be made. Of course some of the dynamite which we have located may be removed, but these fellows will have to hurry."

Mr. Burns said it would be probably sixty days before the details of the case are worked out. A California law, it is understood, requires that prisoners extradited from other States shall have a trial within sixty days. The detective believes he will have his case completed within the time limit.

UNIONITE OPERATIONS.

Mr. Burns cites scores of bomb outrages with which he says the bridge and structural iron workers have been connected. Mr. Badorf, one of the Burns operatives who took part in the Tiffin raid, said that for years the iron workers have practiced a system of blackmail. Sluggers and "strong arm" men have been employed, he declares, not only with the knowledge, but with the approval of heads of the organization.

He asserts that the iron workers are responsible for millions of dollars' worth of damage to property and many murders.

Mr. Burns declared today that the explosion at French Lick, Ind., was traceable directly to the iron workers' organization. A clock, similar to those found in the basement of the American Central Life Building, following the raid of J. J. McNamara's office yesterday, was used, he says, in the French Lick "job."

"But what was the motive?" he was asked.

"You noticed that Union men were put to work on the building immediately, did you not?" he returned.

Mr. Burns did not investigate the French Lick explosion personally, but says he had a report on it which proved that methods similar to those employed elsewhere by "dynamite squads" were used.

Some of the last papers removed from J. J. McNamara's safe in Indianapolis are considered of great value to the detectives. Among them are receipts showing that money had been paid out by the iron workers organization to the men charged with taking actual part in the blowing up of the Los Angeles Times plant.

DYNAMITERS PAID.

Other receipts prove, the detectives say, that the organization paid money to men suspected of having had part in other blow-ups. The dates of the receipts and those of the explosions correspond, they say.

Section 27 of the constitution of the Iron Workers' organization provides that the secretary shall make a monthly report of all money received and expended and "publish same in the official journal." The Burns operatives say they find that this requirement has been avoided by the Board of Directors, which each month, passes a resolution that such a statement shall not be required of the secretary so long as strikes are on among members of the organization.

Each month, according to the detectives, a copy of this resolution is printed in the official journal. Thus the secretary is enabled to avoid reporting all expenditures and the pay of the alleged "dynamite squad" is suppressed.

Every precaution was taken by Mr. Burns and his men when they left Indianapolis this morning to prevent knowledge of their destination from becoming public.

They left the Indiana capital at 7:30 o'clock on the Big Four and went to Bellefontaine O., where they waited until 3:55 o'clock for a train to Tiffin.

They Own Them.

"GUILTY OR NOT THEY'RE OURS!"

LOCAL LABORITES DECLARE FOR THE DYNAMITERS.

Speaker at Largely-Attended Demonstration of Unionites and Reds at Labor Temple Wins Applause With Advocacy of Unlimited Support of the Murderers.

Declaring that, whether the three dynamiters now under arrest and being rushed to this city, are or are not guilty of the crimes charged against them, it is up to the labor unions to leap to their defense, 700 reds and laborites of the most virulent description gathered at the Labor Temple last night to confer upon the newly-created situation. That the arrest of the three arch-conspirators has thrown the ranks of the local trouble-makers into confusion was made evident in every sentence of the harangues delivered from the platform. Plans for a great "demonstration" of sympathy for the apprehended men were advanced, punctuated with but poorly-veiled advocacy of further violence as one way of doing it.

"It matters not whether these men are guilty or not guilty," roared Organizer Souder of the I.W.W. delegation. "This is not the question. The question is: Are we to allow the law to deal with our own. These men are of us and we must do all in our power to protect them. We must assert ourselves and show our force and strength in this city. We must go to the front for them."

From a standpoint of numbers the meeting was a great success. Compelled to get off the streets by move-on orders that kept them from blocking the sidewalks, the unionites flocked to the hall. Under the mask of a socialist demonstration, the real topic of discussion was the arrest of the union men in the East. Among the speakers, in addition to Souder, were Stanley B. Wilson and others of a like ilk. Wilson delivered a harangue, lasting for nearly an hour, upon the doctrines at the root alike of socialism and the laborite tactics that have been amply illustrated in this city. He repeatedly referred to the class of property owners as being but little better than the type of Nero and of those whose duty it is to enforce the law. He declared the arrest of the trio of dynamiters as a case of "legalized kidnapping" and wrung his hands as he foresaw from it a second case as of Moyer, Haywood and Pettibone.

GOV. MARSHALL EXPLAINS.

Declares It Was Not His Business to Determine Guilt or Innocence of the Accused Men.

[ASSOCIATED PRESS NIGHT REPORT.]

INDIANAPOLIS, April 23.—Gov. Marshall, who granted the requisition of the Governor of California for the taking of McNamara from Indiana issued a statement late today declaring that there is no ground for the contention that he did anything unfair.

"I did not know who McNamara was," said the Governor's statement, "and I did not know and do not know now whether he is guilty or innocent. That is not a matter for me to determine. When a requisition comes from the Governor of a State charging a crime and certifying that the defendant is a fugitive from justice, there is nothing for me to do but to honor the requisition and issue the warrant. My office does not constitute a court."

Judge James A. Collins, of Police Court, before whom McNamara was arraigned, yesterday, preliminary to his being started on his way to California, was emphatic in his declaration today that he was not hostile to organized labor, and that he was acting within the province of the law in turning McNamara over to the western authorities.

"McNamara was brought into court late yesterday, charged with being a fugitive from justice from California," he said. "As the officer presented a properly honored requisition the only question for me to pass upon was the man's identity which he admitted, and he was ordered surrendered to the agent of the State of California."

We Tell You "in Black and White"

that there are no more stylish or better fitting Suits made in this country than we are daily turning out for our numerous satisfied patrons. There is an air of distinction about our Tailoring that communicates itself to the wearer of our Clothes. We study the fashions and build the Suits accordingly, never failing to please our customers in everything, including price.

Shields & Orr
Tailors
201-205 Delta Bldg.
426 So. Spring St.

THE BOOTERY

THE SPIRIT OF THE shoemaker's craft finds its most graceful expression in BOOTERY SMART SHOES for WOMEN. Such models as we offer impart their own atmosphere of charm and distinction to the feet they grace. Besides beauty of design, they are possessed of sound worth and serviceability.

The pump illustrated is a new, wide, roomy toe model, with high arch and short forepart; possessing the "hugtite" and "can't gap" features so essential in pumps. An exclusive Bootery creation, shown in patent kid; tan Russia; dull leather; black suede and white ooze. Price $5.00.

Evening Slippers Hosiery Children's Shoes

C. H. WOLFELT CO., 432 Broadway

A Better Shoe Shop for Women

You Will Want RAISIN BREAD This Week.

This week. Be sure you get Jevne's. It is the best in Los Angeles.

JEVNE'S

"Where Prices are Lowest for Safe Quality."

Unusual Raisin Display At Jevne's All This Week

In preparation for "Raisin Day"—April 29th—th Jevne stores have gathered the most interesting and unusual assortment of fine California raisins to be seen anywhere in the city.

These raisins will be on display all this week near the front of the Jevne Stores—and every patriotic Californian will find the display well worth coming especially to see.

For "Raisin Day"—and every day—supply all your raisin needs from Jevne's—and you will have the satisfaction of getting the highest quality raisins—at the lowest prices for which reliable quality can possibly be sold.

JEVNE'S BEST BLEND COFFEE THE BEST IN LOS ANGELES, 40c LB.

HOME 10651 TWO STORES | H. JEVNE CO. | BROADWAY 4900 COR. SIXTH & BROADWAY 208-10 SO. SPRING STREET

BOOKLETS FOR SUMMER RESORTS

IT'S not a bit too early to get your printed matter ready. A small, neatly printed and well illustrated booklet will be your best "booking agent" for your summer guests.

GET together your best photographs and outline roughly the best speaking points of your resort, and we will make the necessary cuts and put the type matter in shape for you, and turn you out the best job of booklet work of any printing and engraving plant in the West.

Phone or Mail Us Your Wants

We Will Give Prompt Service

TIMES-MIRROR PRINTING COMPANY & AMERICAN ENGRAVING COMPANY
116-118 SOUTH BROADWAY

An Exceptional Profit-Sharing Investment

Broadway Central Building, 424-26-28 South Broadway, 10 Stories, Class A Steel and Concrete Office Block.

Fee Ownership Divided Into 525 Parts or Title Bonds

This property was purchased about four years ago at $4250 per front foot. The 10-story steel and concrete building erected at a cost of $375,000, making total investment of $525,000. The property paid last year over 7 per cent. net on original cost. The ground is worth today in excess of $5000 per foot, making total value now of at least $600,000.

The Company originally offered the $25 Title Bonds representing the full unencumbered ownership at the then value of $1000 each. These Title Bonds have since been advanced twice to conform with the increase in ground value and rental earning and are today valued and offered at $1100. The earning has kept pace with the growth.

If you are interested in a safe and growing investment that will pay you 6½ per cent., or better and where your principal will grow, secure a block of these Title Bonds. We supply fractional bonds covering sums less than $1100. We also accept installment subscriptions.

THE TRUSTEE COMPANY
Rooms 205-6, Broadway Central Building.

New Spring Styles
IN MILLINERY
SCOFIELD MILLINERY COMPANY
Number 737 South Broadway

Correct Corsets—Perfect Fitting
Newcomb's CORSET SHOP 531 SOUTH BROADWAY

Fresno Valley Alfalfa Land
$35 and up. Easy terms. Buy from owners.
CRAIG & PINGREE
649 P. E. Building.
Phones—F7760; Main 4254.

MATHESON LOS ANGELES
Good Clothes For Men
MATHESON
Broadway, at Third

Fighting Ceases.

RMISTICE OF FIVE DAYS.

ederals and Rebels Are on Terms.

ruce Prohibits Movement of Troops Between Juarez and Chihuahua.

jinaga, However, Is Not Covered in Agreement Signed by Madero.

overnment Reported Willing to Make Concessions to Insurrectos.

[ASSOCIATED PRESS NIGHT REPORT.]

L PASO, April 22.—An armilice of five days beginning at noon today and affecting the district between rez and Chihuahua and west of the ter, was made effective in an exange of identical letters signed by . Francisco I. Madero, Jr., for the els and Gen. Juan Navarro for the vernment.

he truce provides there shall be no vement of troops either side dure the next five days, and that proions and medicines may be brought either camp from the United States hout payment of duty.

hinaga, where a small Federal force besieged, is not covered in the armis-, the insurrecto activity in that dis- t being largely independent and ceptible of settlement later.

t was known that a truce was sible to Madero, and a telegram m Mexico City informed Gen. Made- that Gen. Navarro had been inucted by President Diaz to enter o the agreement.

CONCESSIONS MADE.

he concessions which the governnt is willing to make have been wn to Gen. Madero for two weeks. e Frederico Moye, a business man Chihuahua, visited him at Rancho tillos. They were discussed in a eting today by the leaders and mbers of the peace mission. Those sent were:

rancisco Madero, Sr., father of the l leader; the latter's brothers, Also Gustavo and Raoul Madero; eral Orozco, the original field leadof the revolution; Pancho Villa, mal bandit and present staunch porter of Madero; Giuseppe Garibi and Gen. and Senora Madero. he last named is accounted a warm porter of taking Juarez and then ing peace. She feels her husband ld be in a better position to talk ce from Juarez than from the hills nd it. A representative of the Asated Press was present, by invita-, having been with the insurrecto es much of the time since the re- started.

may be said that Gen. Madero authentic assurances of a liberal tude on the part of the government that President Diaz is anxious to pt every measure that will insure return of the revolutionary solrs to their farms and shops with feeling that the government in ico City is their government and every aid the government can give m to repair the ravages is theirs the asking.

WANTS NO RANCOR.

he government wants no rancor to ain on either side. The liberty of President on every point immedily affecting the daily acts of the ident as shown in the assurances Gen. Madero exceeds the dreams he revolutionists. All telegrams anged in the pour parleurs and all uments in the case were handed t and read by all, including ra Madero. The leaders under ero assured him, as they have e before, that any terms arranged him will be faithfully kept by them. hen the conference adjourned for heon, a long telegram was dished to Mexico City. Presumably it gested detailed changes or additions in the outline plan which serves as a basis of discussion.

The terms of the armistice are:

1. Both forces which operate in the rectangle formed by Chihuahua, Juarez, Casas Grandes and Minaca shall remain at the points they actually occupy on this day (April 23) with neither side advancing, nor the forwarding of reinforcements.

2. All work on fortifications, trenches, battlements of any and all descriptions, or the repair of railroads or other military works shall be suspended.

3. It shall be permitted to bring in by way of Juarez all provisions, forage, clothing, medicine and other necessities of life, without payment of duty. Intoxicating liquors are excluded from these provisions.

4. This armistice shall remain in effect five days beginning today at noon.

5. Passes to and from camp shall be granted to members of the Madero family, peace commissioners, those hauling supplies and others whose legitimate business require their passage to and from the camp. The form of the pass shall be agreed upon.

Gen. Madero was the first to sign the armistice. He placed it in the hands of Oscar Braniff and Toribio Esquivel Obregon, who rode on their mission to Juarez.

Gen. Navarro, then signed an identical letter with which the messengers returned to the rebel camp. Braniff is a wealthy citzen of Mexico City and an amateur sportsman and aviator. Obregon is a leading lawyer there.

Finance Minister Limantour and Foreign Minister De la Barra are understood to be handling the government side of the negotiations in Mexico City.

Late this afternoon, presumably in reply to telegrams sent by Gen. Madero, a long message was received in camp.

SUITABLE TO ALL.

Gen. Madero said his friends and others who are engaged in the peace negotiations would continue their work in an effort to draft terms suitable to both sides, precedent to disbanding the insurrecto army, if an agreement is reached.

All those interesting themselves in the peace plans are jubilant tonight. The father of the insurrecto leader, Mrs. Obregon and Braniff, official representatives from President Diaz and others interested in peace, appear to believe that a basis has been reached on which there can be a settlement. It is stated that one of the conditions of the disbandment of the insurrectos will be that they be allowed to retain their arms; that it is not to be a surrender, but merely a disbandment. Madero is to make the men a speech, a farewell address, and they are all to ride off to their work and their homes, to await the return of prosperity that all confidently expect.

Labor contractors are beginning to arrive here to hire men for railroad work when the affair is ended. One man, who hires thousands of men a month, L. F. Manning of Tucson, Ariz., believes he will be able to place 5000 men on railroad track work in the United States in a few days. Railroads and mining men in Mexico are anxious to get men; farms and ranches throughout Mexico need men, and if the army disbands it will not be a month until all will have employment if they want it, if the army is disbanded.

While the two armies are very near each other, there has been no lawlessness.

The insurrectos are camped along the American border, only a thin ribbon of water in the Rio Grande separating the two countries.

In Juarez, the Federal soldiers spent the day in the barracks. Scouts continue on duty in the outskirts of the town and still patrol roofs of buildings in Juarez.

A statement signed by Orozo, Blanco and Villa was given out to the Mexican papers today denying that there is any insubordination in the insurrecto army. The three leaders announce themselves as completely in accord with Gen. Madero's plans.

R. Flores Magoon, socialist leader, who is in charge of the Los Angeles revolutionary junta, has been sending telegrams to socialists and prominent Mexicans in El Paso and Juarez warning them against Madero. He says that Madero has sold out to the government and now is the time for them to strike for real liberty and to continue the fight for free government.

FIFTEEN PERSONS DROWN.

Steamer Charles Poizat, Operating Between Manila and Corregedor, Founders in a Typhoon.

[ASSOCIATED PRESS NIGHT REPORT.]

MANILA (Philippine Islands) April 23.—The steamer Charles Poizat, operating between Manila at Corregedor, foundered in a typhoon today.

It is estimated that fifteen persons were drowned.

Fishermen rescued a number of the crew and passengers.

One American is missing.

ITH OF NEWS FROM THE MIDDLE WEST.

[BY DIRECT WIRE TO THE TIMES.]

HICAGO, April 23.—[Exclusive Dispatch.] Today's weather was practically a repetition of the con- ns during the past two or three s. That is it was clear, with plenty unshine, with a brisk north wind h made temperature rather chilly. maximum temperature was 47 and minimum 39 deg.

idle West temperatures:

	Max.	Min.
na	54	38
arck	66	40
	58	46
venne	52	38
innati	54	38
eland	46	38
nport	58	38
ver	52	44
Moines	64	38
oit	50	34
l's Lake	62	34
ge City	56	44
ith	52	34
uque	56	36
aha	50	32
d Rapids	50	32
n Bay	52	32
na	44	46
on	64	36
anapolis	56	38
as City	60	30
uette	46	32
phis	56	50
aukee	46	38
ha	64	42
uis	58	40
Paul	58	38
Marie	52	32
gfield, Ill	58	36
gfield, Mo	60	42
ita	82	48

WALKS INTO ARMS OF COP.

[BY DIRECT WIRE TO THE TIMES.]

TELLURIDE (Col.) April 23.—[Exclusive Dispatch.] James Hilton, postmaster, escaped from jail here last night and walked thirty miles through deep snow, only to run into the arms of City Marshal Hall this afternoon. Hilton could not leave the town and as soon as a miner telephoned that he had stopped at the mine for food this morning, the marshal took a train and thirty miles out got off and waited until Hilton appeared. The fugitive had become snow blind and was almost exhausted, offering no resistance when the officer showed a gun and handcuffs.

CHASE LION INTO CAVE.

[BY DIRECT WIRE TO THE TIMES.]

LANDER (Wyo.) April 23.—[Exclusive Dispatch.] The largest mountain lion ever seen in this section was killed near here today. Forest Rangers Bayers and Yarnell chased the animal into a cave last night and this morning lighted a torch and Bayers crawled fifty feet into the cave and shot the lion. The cave was so narrow Bayers was unable to get out. Yarnell, who is much smaller crawled in, and fastening a rope to his companion pulled him out, with the body of the lion, which measured eight feet ten inches in length and weighed 200 pounds. The lion killed many sheep during the winter, and a big reward was offered for it.

CRAWFISH HURT CITY HALL.

[BY DIRECT WIRE TO THE TIMES.]

KANSAS CITY (Kan.) April 23.—[Exclusive Dispatch.] A colony of busy crawfish cost the city $2000 by the burrowing they did last night in the cellar of the new fire station at Troost avenue and Sixtieth street. J. O. Lee has the contract for digging the cellar. When he quit work last night he had the work all done except a small mound of earth in one corner. The floor seemed solid and dry. This morning there was three feet of water in the cellar. Examination showed that there were upwards of one hundred crawfish holes in the bottom of the cellar, and in each hole a big crawfish. The water came up out of the crawfish holes. But where did the crawfish come from? No body has answered that yet. It will cost the city $2000 to lay a concrete floor and lay tile to drain the site.

The Final Reckoning.

REPORT MEXICO IS UNWILLING TO PAY DAMAGES OF THE WAR.

Diplomats Hear That Authorities of the Southern Republic Are Meeting With Rebuffs in Their Efforts to Obtain Abroad Money With Which to Finance a Crushing Blow to the Rebels.

[BY DIRECT WIRE TO THE TIMES.]

WASHINGTON, April 23.—[Exclusive Dispatch.] Information reached Washington this afternoon via diplomatic channels that Mexico was unwilling to assume responsibility for the losses incurred by the American and other foreign interests in Mexico due to the insurrection, except where it can be shown that Federal troops were to blame. The insurrecto chiefs have advised the State Department they will make good all losses if successful.

It is estimated that the damages so far exceed $15,000,000. Other foreign interest bring the total to $40,000,000.

Mexico, as a last resort, would compromise on the actual damages caused by the Federal troops and Federal action, but it is understood that the United States would not consider this compromise acceptable.

The British Foreign Office, it was learned today, after conferring with the State Department, seems ready to hold Mexico responsible for every damage, whether the rebels win or lose. The odd situation exists that the rebels, who have not won, have signified their intention to make these losses good, while Mexico, which is planning to crush the revolt, is not disposed that way.

ON TECHNICAL GROUNDS.

This difference of opinion, it is inferred in official circles here, may cause the alienation of the United States from Mexico on purely technical grounds without regard to the winning cause, or the reason for the insurrection.

As the Monroe doctrine guarantees these damages, in a sense, to the citizens of Europe who have interests in Mexico, the powers are united in their demands against Diaz.

It is possible, and also predicted, that Diaz will evade this highly diplomatic tangle by giving up office. He has been impressed with the firm attitude of the United States during the last three months and the absence of German and British sympathy makes his position more solitary. He had been holding out for a probable change of sentiment until the middle of last week, but he has confided to his Cabinet that the hope is futile.

The mobilization of the American troops on the border, and inspired British articles calling on the United States for actual intervention, and the German fear that Imperial interests in Mexico are in danger, contribute against Diaz and the likelihood that these three powers, chiefly interested in Mexican affairs, will frown on the revolutionists.

One dispatch declares that the entire funds of the Maderos, including other capital controlled by various insurrectos, is drawn mainly from German banks, where it has been earning interest for many years.

It is said by Diaz that the Deutsche Bank, which has charge of some of these funds, has known all along that they would be used for the purpose to which they are now flowing, and the fact that it is released on demand is considered as an aid to the rebels.

COMPELLED TO HALT.

Meanwhile Mexico has been compelled to halt some of the ambassadorial errands on the part of prominent Mexicans, who were appointed to visit various powers to thank them for participation in the recent centennial of the neighboring republic. Senor de la Barra, then Ambassador to this country, was delegated to go to Italy last January, but the errand has been called off.

It was learned today that Ambassador Zamacona of Mexico, in one of his dispatches from Senor de la Barra, has been asked to inquire what need be expected of the United States if the insurrection is crushed. The exact purpose of this dispatch is not clear, but it is understod that it has reference to the inability of Mexico with regard to American losses as well as the losses of other foreigners who might be protected under the Monroe Doctrine. That Mexico and the United States will have occasion to differ on the question of liability is readily admitted by diplomats, as there is no ground under international law to hold the insurrectos responsible for their damage unless they should overthrow the present government.

Until the present time there has been no question raised about the ability of Mexico to finance the internal war, but it is said within a short time Mexico will be obliged to make arrangements abroad for money and overtures already made at New York, London and Paris, have brought unsatisfactory responses.

WAR CLOUDS GROWING.

(Continued from First Page.)

there is barely one chance in a hundred that the railway chiefs in this district had received notice of the armistice, consequently their action Sunday cannot be interpreted as demonstration against it. Certainly Madero's alleged inability to have the orders obeyed is not proved as yet. I think the annoying incident should be interpreted that the tacit agreement between government and revolutionists and officials on this line has come to an end.

TRAVELERS QUIT TRAIN.

There seems to have existed an understanding that the road would not be interrupted as long as it was not used for the transportation of troops.

Three weeks ago it was reported that the company, under pressure from the government was carrying troops, and on April 8, a mail train was held up near Saltillo by insurgents, but no troops were found. It came through on April 9, and in Monterey, much to the disgust of the Mexican travelers, most of whom immediately left the train, fifty soldiers were put on board, and they traveled with it to San Luis Potosi.

The American conductor and train hands were greatly disgusted at the proceedings and said openly that they were convinced this last main line would soon be put out of commission. It has now been done, but I think no other interpretation should be put upon it than what follows from the above.

BERTHOLD STILL ALIVE.

Steamship Captain Says Rumor of the Rebel Chief's Death Was Started by Indian Runner.

[BY DIRECT WIRE TO THE TIMES.]

SAN DIEGO (Cal.) April 23.—[Exclusive Dispatch.] Capt. A. A. Knowles of the steamer San Diego, arriving from Ensenada today, belittles the report that Gen. Simon Berthold is dead. He states there is no confirmation of the report and that Berthold continues his threats to take Ensenada.

According to Capt. Knowles the report was brought to Ensenada by an Indian runner who told the Federal authorities that in passing Gen. Berthold's tent in the rebel camp he found a big crowd gathered. From that he inferred Berthold must be dead. However, other reports say that the Indian was mistaken, and that he merely saw Berthold's officers at his headquarters, instead of mourners.

HIGH HEELS MUST GO.

Teachers of the Kansas City Schools Enlisted in a Crusade Against Abnormal Footwear.

[BY DIRECT WIRE TO THE TIMES.]

KANSAS CITY (Kan.) April 23.—[Exclusive Dispatch.] Open warfare is about to be declared in Kansas City High Schools, as it has been in Denver and Minneapolis, against the high heels worn by girls.

The teachers of the Manual Training High School discussed the heel question before the faculty meeting yesterday, and it was hinted after the meeting that the girls had tripped their last on the three-inch props. Teachers have been giving lectures on high heels and in the physiology classes the effect of the high heel is shown on the spine.

E. D. Phillips, the principal, is very outspoken against high heels. "It seems that the heels are the vulnerable spot of the girls, as the heel was the vulnerable spot of Achilles," said Mr. Phillips yesterday. "I would put a heel three-quarters of an inch high on everyone in this school. I did cut down the heels of my own daughters. If nature had intended us to walk so far over on our toes there would have been some arrangement to that effect. Yet, how they do raise a howl if you mention the fact that you do not like their heels. Physicians say that the high heels affect the eyes and you will notice that people who have the incurable fad of wearing high heels often have pinched faces. The high heels will go if I have my way about it."

COMRADES FOLLOW ASHES.

Schoolmates Pay Last Tribute of Respect to Young Kauffman, Who Met Tragic Death.

POMONA, April 23.—The ashes of young George Kauffman, son of the late P. W. Kauffman, superintendent of local city schools, who met a tragic death in Los Angeles ten days ago, were buried in the family plot at Pomona Cemetery this afternoon.

The members of the High School class and of Co. A. Boys' Brigade, of which young Kauffman was a member, accompanied the funeral cortege to the cemetery where brief services were conducted by Rev. T. T. Cresswell.

Steamships.

Canadian Pacific Steamships

The Tourist Highway and Scenic Route to Europe via the St. Lawrence River, the shortest ocean passage. Less than 4 days at sea by the

"EMPRESSES OF THE ATLANTIC."

Weekly sailings Montreal, Quebec to Liverpool. First Cabin, $90.00; Second Cabin, $47.50; Third Cabin, $30.00. Ask local Agents, or A. A. Polhamus, General Agent.

H. B. RICE & CO., 609 S. Spring St., Los Angeles.

ANCHOR LINE

Glasgow Via. Londonderry

Sailing from New York every Saturday
SALOON, $67.50 AND $72.50.
SECOND CABIN, $45 AND UPWARD.
THIRD CLASS, $30 AND $31.25.

For new illustrated book of tours and information, apply to R. R. RITCHIE, G. A., 578 Market st., San Francisco; H. B. Rice & Co., 609 South Spring st.; E. W. McGee, 334 South Spring st., Los Angeles.

Hamburg American

LONDON—PARIS—HAMBURG

†Pres. Grant ..... April 29 10 a. m.
†‡Bulgaria ..... May 4
Cincinnati ..... May 6
‡Amerika ..... May 11

Hamburg direct. ‡Steerage only.
†Ritz-Carlton a la Carte Restaurant.
*Calls at Plymouth and Cherbourg.

GIBRALTAR, ALGIERS, NAPLES, GENOA.
S. S. HAMBURG ..... May 20, 10 a. m.
S. S. MOLTKE ..... June 3

TO THE Land OF THE Midnight Sun

NORWAY, SPITZBERGEN, ICELAND AND NORTHERN CAPITALS BY SUPERB TWIN-SCREW STEAMSHIPS BLUECHER, CINCINNATI, KRONPRINZESSIN, CECILIE MSTEOR, from Hamburg during June, July and August.

Write for Booklet.

Hamburg-American Line, 160 Powell St., San Francisco, Cal., or German American Savings Bank, Spring and 4th streets, Hugh R. Rice & Co., 609 So. Spring St., Los Angeles.

City Restaurants.

PEK-IN CAFE

419 S. MAIN ST.

Near Farmers' & Merchants' Bank. The most popular Chinese Cafe. Good place for noon lunch or supper. Chop-Suey, and all Chinese and American dishes properly prepared. Strictly first-class. Liquor served with meals.

GEORGE LEM, Manager.

Send a Postal

For Our 1911 Price List

German Delicatessen

NAUMANN & SCHILL

206 So. Spring. 224 West 5th.

THE NEW

Cafe Nadeau

214-216 West First St.

The new and most up-to-date Cafe in Los Angeles. Music during lunch, dinner and until 9 p.m.

G. F. BARLOW, Manager

Resorts.

HOT BATHS
RADIUM SULPHUR SPRINGS
Sparkles and Foams like Champagne
BATHE IN LIQUID SUNSHINE
Most Radio Active Sanitarium Mineral Water
CURES RHEUMATISM, SCIATICA, COLDS, CATARRH, STOMACH, LIVER, KIDNEY, BLOOD POISON AND NERVOUS DISEASES, POOR CIRCULATION, FEMALE TROUBLES. PHYSICIAN IN CHARGE. WATER DELIVERED. SEND FOR BOOKLET. LOS ANGELES, CAL. MELROSE AVE. CARS DIRECT TO SPRINGS

Superb Routes of Travel.

NO EXTRA CHARGE FOR BERTH AND MEALS

$7.35 First Class, San Francisco, Sunday Sailing
$8.35 First Class, San Francisco, Thursday Sailing
$5.35 Second Class

FOR SAN FRANCISCO, SEATTLE, TACOMA, VICTORIA, VANCOUVER, Steamers GOVERNOR or PRESIDENT, Eureka, Spokane, Prince Rupert, Skagway, Honolulu, Sacramento, Napa, Vallejo, Stockton.

THROUGH TICKETS EAST by sea-and-rail at same fares as all-rail, except berth and meals on Pacific Ocean are included. Without extra charge, via SAN FRANCISCO, or VICTORIA or SEATTLE, and direct routes to Chicago, New York, Denver, Salt Lake City and all other destinations.

NORTHBOUND SAILINGS: every THURSDAY: steamer SANTA ROSA every SUNDAY.
SOUTHBOUND for SAN DIEGO: Daylight Ocean Excursions leave San Pedro 10.30 a.m., every WEDNESDAY and SATURDAY.
LARGEST STEAMERS — BEST SERVICE.
PHONES Home A3293. Sunset Main 47.
TICKET OFFICE: 345 SOUTH SPRING STREET.

YALE & HARVARD 18 Hours

For San Francisco
SUNDAY, TUESDAY, THURSDAY, FRIDAY.
FOR SAN DIEGO--5 HOURS
THURSDAY, SATURDAY
From Salt Lake Depot at 3 P. M.
PACIFIC NAVIGATION CO.
Phones, Broadway 2565, Home F 2067. 401 So. Spring St.

$5.35 First Class — **San Francisco** — ON THE S. S. ROSE CITY, S. S. BEAVER AND BEAR. $6.35 FIRST-CLASS. LARGEST COASTWISE STEAMERS.

Steamer leaves San Pedro, 12 o'clock noon.

April 24, 29.

For San Francisco, Astoria & Portland without change. Breakfast a la carte. Luncheon 35c. Dinner 75c.

Berths 50c and $1.00. No Higher

TICKET OFFICE SAN FRANCISCO AND PORTLAND S. S. CO. 530 S. Spring LOS ANGELES TEL.— MAIN 802—10344.

PACIFIC MAIL S. S. CO.--For Honolulu, Japan, China, Manila, India and Around the World.

Steamers Manchuria, Mongolia, Korea, Siberia, China, Tenyo Maru and Chiyo Maru now in service, being largest vessels sailing from the United States for the Orient via Honolulu.

Sailings From San Francisco.

April 26, May 3, 10, 16, 24, 31, June 6, 14, 21, 28, 1911. Sailings from Eastern Ports for all Transatlantic Steamship Lines at frequent intervals. For literature, apply to F. E. Batturs, Agent, 600 South Spring street, Corner Sixth.

$8.00 FIRST CLASS — **San Francisco** — $5.00 SECOND CLASS

Berth and meals included. PORTLAND, $16.00-$20.00; SEATTLE, $22.00-$28.00. Unsurpassed accommodations. Sailing Tuesday, Thursday and Saturday. Main 9391. P1235. WEST COAST STEAMSHIP LINE, 535 S. Spring St.

TO CHICAGO IN THREE DAYS---

Through Cars Daily—Choice of Routes. PERSONALLY CONDUCTED EXCURSIONS. Get our Excursion Rates East. C. A. THURSTON, G. A., C. & N. W. Ry., 605 South Spring St., Los Angeles.

EUROPE, Honolulu, Japan, China, Australia--

$365.50—FIRST-CLASS AROUND THE WORLD TOURS. We are agents for the Pacific Mail, German Cunard, White Star and all Steamship Lines.
Steamship Department **German American Savings Bank** Spring & 4th Sts. Los Angeles.

Pasadena Hotels.

Hotel Maryland & the Maryland Bungalows — ALWAYS OPEN. D. M. LINNARD Mg'r., Pasadena

THE TIMES FREE INFORMATION BUREAU

531-33 South Spring Street

ADVERTISING COPY AND SUBSCRIPTIONS RECEIVED.

THE TIMES FREE INFORMATION AND RESORT BUREAU is for the assistance and benefit of persons seeking interesting routes of travel, desirable hotels for recreation and recuperation at the seashore or in the mountains.

Particulars are furnished by competent attendants and by correspondence; general public regarding rates and attractions of railroad and steamship lines, pleasure and health resorts. Photographs, descriptive circulars and transportation are kept on hand for inspection and distribution. Times readers can obtain in a few minutes without the delay incident to writing for it, all the information desired for a safe and enjoyable journey or vacation. This service is absolutely free.

Resorts.

SEE IT NO

When the Hills are G Wild Flowers in B And the Air Balmy a Eastern June.

Let us send handsome booklets.

Banning Co., Agents, 204 Pac. Elec. Bldg. Main 4492; Home

Unique — MT. — Origin

THOUSAND FEET ELEVATION—ABOVE DUST AND FOG—PURE AIR.

REASONABLE RATES
OPEN ALL THE YEAR—AMERICAN PLAN
FOR SCENIC GRANDEUR IT HAS NO EQUAL.

WASHINGTON

A HOTEL OF DISTINCTION AND ENJOYMENT.
TRY ONE OF THE DINNERS, 5:30 TO 7:30 EVENINGS.
Take Yellow Garvanza Car (Marked Mt. Washington Inside) N. on Ave. 2

Attractive FOR RATES HOTEL PHONE 31337 Pl

VISIT THE NEW MAMMOTH STEEL AND CONCRETE FIREPROOF

U. S. GRANT HOTEL

AT SAN DIEGO, Cal.

and enjoy the Southland's most ideal climate. 500 rooms, $10 with bath. Rates. The "BIVOUAC GRILL" will appeal to you. Phone or wire for reservations our Los Angeles representative, Mr. Harry D. Dibbs, 208 Mercantile Place, Phone P4562. Sunset Broadway 1642. James H. Holmes, Managing Director U. S. Grant.

Ye Alpine Tavern

Situated on Mt. Lowe. A mile above the sea. American plan, $2.00 per day. Tent rooms in hotel or cottages. No consumptives or invalids taken. Telephone Main Dept., Pacific Electric Ry., or Times Free Information Bureau for further information.

Arrowhead Hot Springs

CALIFORNIA'S IDEAL RESORT.

Pure mountain air and water, scenery unsurpassed, trails and canyons, perfectly appointed hotel and baths, hot mineral water, natural steam and mud baths, swimming pool, highly radio active. Rheumatism in all its forms, stomach and kidney troubles cured. Arrowhead is not a sanitarium, but a delightful resort. For information and rates see Pacific Electric CO., 103 So. Spring st., or write Arrowhead Hot Springs, Hotel, Hot Springs, Calif.

The Spring Months Are Ideal

at beautiful LONG BEACH. "THE HOTEL" of the Southland's noted hostelry. Offers YOU first-class accommodation, at spring rates low enough to guarantee service. Write Carl Stanley, Mgr.

The ARLINGTON SANTA BARBARA, Cal.

MILES OF FINE AUTO BOULEVARDS. THE ARLINGTON, latest in hotel construction. Built of brick, steel and tile. Absolutely fireproof. HOTEL THAT IS DIFFERENT. For booklet write the host, Harry D. Cook.

Bimini Hot Springs Hotel, Los Angeles

The most curative treatment for rheumatism; delightfully situated; mineral water; telephone in every room. No noise; no dust. And as for the swimming pool, Street car to the door. DR. G. W. TAFT, Los

THE MOST BEAUTIFUL SEASON OF THE YEAR AT

Hotel Casa Loma

MOST SUNSHINE, GRANDEST SCENERY, GREATEST COMFORT. "ASK ANYONE WHO HAS BEEN THERE."

THE HOTEL AT HOLLYWOOD

Phones Home 67021. Sunset Main 8282.
Situated midway between Los Angeles and the Ocean. Paved boulevard just completed to beach. Cars pass hotel every seven minutes to and from Los Angeles.

MT. WILSON HOTEL

$2.00 a day—$12.50 week. American plan. Los Angeles office, 302 Blanchard Building. Phones P4562, Broadway 1642. F. B. ROSS, Manager.

Los Angeles Hotels.

Hotel Alhambra 316 North Broadway Tel. Main 7900

Absolutely Fireproof

New and modern. Tourists will save money by stopping here. European plan, $1 day up. F. E. MONELA, Mgr.

CHAMOUNY APARTMENTS

"An apartment house that is different." Corner W. 11th and Grand View sts. This is bran new and absolutely in a class by itself. It contains a number of unique original features, and in fact from the standpoint of comfort, appearance and location it's a magnificent home. The furnishings are especially elegant. Rent include all general expenses. Private garage and tennis court. Phone 10311. Wilshire 1958.

Chamouny Ap'ts Cor. W. 11th and Grand View sts. Unquestionably the most attractive homelike apartment house in the city; just completed; new. Elegantly furnished. Extra large 2 and 3-room apartments with French doors opening on private balconies. Private Garage. Tennis Court now building. Rent includes every general expense and servants' services for washing dishes. Call Wilshire 1958.

"VALDEMAR" 632 W. 6th. Cor. Hope. Modern hotel, commercial. Professional hotel. Comfortable rooms; private bath; 2 persons. Summer Rates $1 per day; $4, $5, $6 week. Large lobby, parlor, reading room. Quiet, homelike surroundings. Near Broadway, theaters and Y. M. C. A. Cars pass depots. Artisona Patrons Particularly Propitiated. JACK ST. JOHN, Mgr.

Home 60053 **The Shoreham** Wilshire 2

666 CARONDELET STREET.

THE NEWEST AND MOST SUBSTANTIAL BUILT FAMILY HOTEL IN WESTLAKE DISTRICT. RATES ON APPLICATION. W. C. SHORE, Mgr.

Golden Apts., just open. Finest of all apartment houses. Beautiful lobbies and public parlors; music room. Extra large rooms, sleeping porches, private tile shower baths; phones in all apartments; model kitchens, sun parlor and open fireplace. Reasonable rates. Five minutes' walk from business center. Automatic elevator. Billiard Room. Magnificently furnished throughout. Extensive grounds. Fine garage, choicest high-class location. 1139 West Seventh Street. Phone 60053.

THE MONTEITH Now Completed and Ready for Occupancy—425 South Fremont Ave.

Beautiful two and three-room apartments, handsomely furnished; private tile shower baths; phones in all apartments; model kitchens, sun parlor and open fireplace hall. Reasonable rates. Five minutes' walk from business center. Automatic elevator service. SUNSET PHONE; BDWY. 4292. TAKE WEST SIXTH ST. CARS.

City Restaurants.

Music, Song, the Crowd and Bohemia.

McKee's Cafe

520 SOUTH SPRING STREET.

A POPULAR PRICED RESTAURANT PATRONIZED BY DISCRIMINATING PEOPLE. THE CUISINE WILL PLEASE YOU.

ENTRANCING MUSIC BY THE FAMOUS HAWAIIAN ORCHESTRA.

USE McKEE'S ALL NIGHT AND DAY TAXICABS, LIMOUSINES, TOURING CARS AND LANDAULETS.

PHONE F4525, MAIN 8495. F4782 OR BROADWAY 2784.

CANTON CAFE

New and up-to-date Chinese restaurant. Choice Oriental dishes, also European dishes at short notice. Choice wines and liquors. 527 South Main st. Tel. Home Broadway 5077.

Honolulu Hotels.

HAWAIIAN HOTELS

Alexander Young Hotel in center of city of Honolulu. 300 rooms with private bath. Beautifully furnished; dining rooms and cafe, roof garden, grill, etc. European plan.

Moana Hotel on the famous Waikiki Beach. Large four-story main building, with cottage annexes; tennis courts, sea bathing, surf and canoe riding, garage, etc. American plan.

Hawaiian Hotel near center of city; tropical surroundings. Rooms en suite with or without bath. Young Cafe only two minutes walk.

Electric street cars pass all three hotels.

J. H. HERTSCHE, General Manager.

Shattered.

ASKS DIVORCE FROM STUDENT

Heroine of Brief College Ro mance Sues.

Portland Girl Says Harvar Boy Deserted Her.

Papa Glass Cries "Good When Informed.

[BY DIRECT WIRE TO THE TIMES.]

PORTLAND (Or.) April 22.—[Exclusive Dispatch.] Mrs. Helen Roche Glass, heroine of the shortest-lived college romance on record, has given up hope of reconciliation with her husband, Graham Glass, Jr., of Portland, and has fulfilled her threat to seek the divorce court, according to advices received here from Boston. Mrs. Glass' lawyer has just filed a petition in the Middlesex county courts for divorce on the ground of desertion. The young woman also asks the court to order her Harvard student husband to pay alimony.

"Good," was the only comment of Graham Glass, senior, the rich father of the young bridegroom, when told in his Portland home of the latest development.

According to Boston advices young Mrs. Glass was asked whether or not she intimated, she intended to sue financial salve for her wounded heart by an alienation of affections action against the elder Mr. Glass, but she declined to reply.

"My friends are standing by me even if my husband is not," she declared. "I had hoped that Graham would come back to me and that we would love each other as much as before, but the story seems only to think of his father's wishes."

It is stated here that attorneys in the case will handle the matter for the young husband, who is now on a vacation from his school work in Harvard.

HIGH FINANCE ALLEGED.

College Girls in Willamette Declare That a Check Was Used to Elect the Queen of the May.

[BY DIRECT WIRE TO THE TIMES.]

SALEM (Or.) April 23.—[Exclusive Dispatch.] Following the recent election of Miss Alma Haskins as Queen of the May at Willamette University over Miss Theodosia Bennett, fierce factional war has broken out among members of the respective societies and the student body, with the result that recriminations have passed and startling allegations of high finance methods in electioneering have been rung.

Miss Haskins represents the Odelarte Society and Miss Bennett the Philodosian Society.

It was charged by the Bennett faction that a check of $100 had been used to buy votes for Miss Haskins. It was alleged that several of the students were a party to this transaction.

No sooner was this allegation made by the Bennett side than a similar one came from the Haskins faction. Threats are made that the case will be laid before the University faculty, but meanwhile Miss Haskins' friends assert she has been elected and will serve as Queen of the May.

PRISON-MADE GOODS.

HATCH URGES THEIR USE.

[BY DIRECT WIRE TO THE TIMES.]

SACRAMENTO, April 23.—[Exclusive Dispatch.] Dr. F. Hatch, superintendent of the State Hospital, has received word from Warden Hoyle of San Quentin that shoes and articles of clothing are now being manufactured in large quantities in the State prison. Warden Hoyle asks that other state institutions like the State Hospital and homes for the feeble minded and reform schools, when purchasing their supplies, give preference to the prison goods. He points out that in this way the convicts can be made to pay for their maintenance, and calls attention to the law recently enacted on the subject. Dr. Hatch has written letters to the superintendents of all the State hospitals informing them of Warden Hoyle's communication. He will call a conference in the near future at which the matter will be discussed. The boards of managers of the various State hospitals will probably approve Warden Hoyle's suggestion and agree to purchase prison-made goods when they do not interfere with the goods that many of the hospitals make themselves. In some of the insane asylums the patients find pleasant employment at making plain furniture and articles of clothing. Many of them prefer to work part of the time than be idle.

REBUILD TEXAS TOWN.

Brother of President Taft Has Given Orders to Make Over Portland, Which Is on His Big Ranch.

[BY DIRECT WIRE TO THE TIMES.]

PORTLAND (Tex.) April 23.—[Exclusive Dispatch.] John G. Willacy, business representative in Texas of Charles P. Taft, returned today from Cincinnati, where he conferred with Mr. Taft in regard to proposed improvements upon the latter's ranch. Mr. Willacy says that Mr. Taft has approved plans for the enlargement and practically the rebuilding of the town of Portland, involving the expenditure of more than $2,000,000. The town is located upon the Taft ranch. The cost of improvements that are to be made this year will exceed $500,000, besides establishing a model town. Mr. Taft will have a deep water channel constructed and a harbor created near Portland. Several large manufacturing plants will be installed, Mr. Willacy says.

GOOD-BY TO THE BASQUES.

THEY RUINED MANY A RANCH.

[BY DIRECT WIRE TO THE TIMES.]

RENO (Nev.) April 23.—[Exclusive Dispatch.] The opening of the Santa Rosa National Forest in Humboldt county will mark the passing of the sheepherders, a band of French and Spanish sheepherders, who invaded Nevada several years ago. These sheepmen and extensive flocks have been for years the cause of contention among the American flock masters and ranchers in that section. According to R. E. Penn, head of the grazing department of the forest reserve, the sheepherders next year will be denied many

TIMES
TION BUREA
Spring Street
SCRIPTIONS RECEIVED.
ORT BUREAU is for the accommo
es of travel, desirable hotels and
in the mountains.
pondents and by correspondence to
f railroad and steamship lines, hotels
riptive circulars and transportation
pution. Times readers can obtain
iting for it, all the information
This service is absolutely free.

rts.

SEE IT NOW
When the Hills are Gree
Wild Flowers in Blo
nd the Air Balmy as
astern June.

Original
LARGE VERANDAS
SUN PARLORS
BILLIARD ROOM
ROOF GARDEN
RATES.
AMERICAN PLAN
T HAS NO EQUAL
ITON
AND ENJOYMENT.
TO 7:30 EVENINGS.
shington Inclios) N. on Main St.
L. PHONE 21237 Pleasant

AND CONCRETE FIREPROOF
T HOTEL
GO. Cal.
rooms, $1.0 with bath. Europea
phone or wire for reservations
ss, 246 Mercantile Place. Phone
anaging Director U. S. GRANT

avern
merican plan, $2.50 per day. Chil
invalids taken. Telephone
tion Bureau for further information.

d Hot Springs
IA'S IDEAL RESORT.
ater, scenery unsurpassed, delight
city. Sanitarium fitted and beth
steam and mud baths, water for
natism in all its forms, stomach
rowhead is not a sanitarium
mmodation and rates see PECK-BU
write Arrowhead Hot Springs Ass

g Months Are Ideal
BEACH. "THE HOTEL VIRGINIA"
h hostelry. Offers YOU Every mode
ring rates low enough to give pros
Stanley, Mgr.

OF FINE AUTO BOULEVARDS
ARBARA. THE ARLINGTON is
hotel construction. Built of conc
l and tile. Absolutely fireproof.
THAT IS DIFFERENT" for your
ite the host, Harry D. Clark.

the most curative treatment known in
rheumatism; delightfully situated; in
mineral water; telephone in every room
o noise; no dust and no rain. Write
ding post to Hot Springs, Ark., for bo
DR. G. W. TAPE, Lessee.

N OF THE YEAR AT
LOMA Redlands
RY. GREATEST COMFORT.
BEEN THERE."
HOLLYWOOD
Sunset Boulevard
ion. Paved boulevard to city. M
al every seven minutes to city or sea
HOTEL
ngeles office, 306 Mercantile Plac
ager.

Hotels.
316 North Broadway
Tel. Main 7900
reproof
money by stopping here.
MANILA, Mgr.

NTS
11th and Grand View sts. This hom
l containing a number of unique and
e comfort, appearance and beauty
are especially elegant. Summer rate
ite court. Phones 55269, Wilshire 10

11th and Grand View. W. 11th S
ceptionally the most attractive and
partment house in the city.
Apartments with French doors open
court now building. Summer rates in
for washing dishes. Call 51261 or

Cor. Hope. Modern family, transie
Professional hotel. Outside room
persons. Summer Rates. Tile and
reading rooms, musical gymnasium
Y. M. C. A. Cars direct from d
JACK ST. JOHN, Prop.

am Wilshire 2041
KET.
FAMILY HOTEL IN WESTLAKE
W. C. BRODE, Prop.
of all apartment hotels. Immense
parlors; music rooms, roof garden
sleeping porches, steam heated th
ghout. Extensive grounds, privile
th Street. Phone 55049.

Completed and Ready for
—625 South Fremont Ave.
tely furnished; private baths and
ms, sun parlor and entertaining
siness center. Automatic elevator
TAKE WEST SIXTH ST. CAR

nts.
nd Bohemia.
Cafe
EET.
D BY DISCRIMINATING PEOPLE
IAN ORCHESTRA.
LIMOUSINES. TOURING CARS
AY 3784.
ON CAFE
ese restaurant. Chop Suey and
ean dishes at short orders. Main
uth Main st. Tel. Home A5473.

OTELS
lulu. 300 rooms with private
cafe; roof garden, garage.
Large four-story main build
hing, surf and canoe riding.
surroundings. Rooms only
tes walk.
CHE, General Manager.

The Pacific Slope.

Shattered.

ASKS DIVORCE FROM STUDENT.

Heroine of Brief College Romance Sues.

Portland Girl Says Harvard Boy Deserted Her.

Papa Glass Cries "Good" When Informed.

[BY DIRECT WIRE TO THE TIMES.]

PORTLAND (Or.) April 23.—[Exclusive Dispatch.] Mrs. Helen Roche Glass, heroine of the shortest-lived college romance on record, has given up all hope of reconciliation with her husband, Graham Glass, Jr., of Portland, and has fulfilled her threat to seek the divorce court, according to advices received here from Boston. Mrs. Glass's lawyer has just filed a petition in the Middlesex county courts for divorce on the ground of desertion. The young woman also asks the court to order her Harvard student husband to pay alimony.

"Good," was the only comment of Graham Glass, senior, the rich father of the young bridegroom, when told in Portland home of the latest development.

According to Boston advices young Mrs. Glass was asked whether or not, she intimated, she intended to seek financial salve for her wounded heart by alienation of affections action against the elder Mr. Glass, but she declined to reply.

"My friends are standing by me even if my husband is not," she declared. "I had hoped that Graham would come back to me and that we would love each other as much as before, but the matter seems only to think of his father's wishes."

It is stated here that attorneys in the case will handle the matter for the young husband, who is now on a vacation from his school work in Harvard.

HIGH FINANCE ALLEGED.

College Girls in Willamette Declare That a Check Was Used to Elect the Queen of the May.

[BY DIRECT WIRE TO THE TIMES.]

SALEM (Or.) April 22.—[Exclusive Dispatch.] Following the recent election of Miss Alma Haskins as Queen of the May at Willamette University over Miss Theodosia Bennett, fierce factional war has broken out among members of the respective societies and the student body, with the result that recriminations have passed and startling allegations of high finance and corruption in electioneering have been flung.

Miss Haskins represents the Odeon society and Miss Bennett the Philomathian Society.

It was charged by the Bennett faction that a check of $100 had been used to buy votes for Miss Haskins. It was also alleged that several of the students took a party to this transaction.

No sooner was this allegation made by the Bennett side than a similar one came from the Haskins faction. Threats are made that the case will be laid before the University faculty, meanwhile Miss Haskins' friends assert she has been elected and will serve as Queen of the May.

PRISON-MADE GOODS.

HATCH URGES THEIR USE.

[BY DIRECT WIRE TO THE TIMES.]

SACRAMENTO, April 23.—[Exclusive Dispatch.] Dr. F. Hatch, superintendent of the State Hospital, has received word from Warden Hoyle of San Quentin that shoes and articles of clothing are now being manufactured in large quantities in the State prison. Warden Hoyle asks that other state institutions like the State Hospitals and homes for the feeble minded and reform schools, when purchasing their supplies, give preference to the prison goods. He points out that in this way the convicts can be made to pay for their maintenance, and calls attention to the law recently enacted on the subject. Dr. Hatch has written letters to the superintendents of all the state hospitals informing them of Warden Hoyle's communication. He will call a conference in the near future at which the matter will be discussed. The boards of managers of the various State hospitals will probably approve Warden Hoyle's suggestion and agree to purchase prison-made goods when they do not interfere with goods that many of the hospitals make themselves. In some of the institutions the patients find pleasant employment at making plain furniture and articles of clothing. Many of them prefer to work part of the time than idle.

REBUILD TEXAS TOWN.

Brother of President Taft Has Given Orders to Make Over Portland, Which is on His Big Ranch.

[BY DIRECT WIRE TO THE TIMES.]

PORTLAND (Tex.) April 23.—[Exclusive Dispatch.] John G. Willacy, business representative in Texas of Charles P. Taft, returned today from Cincinnati, where he conferred with Mr. Taft in regard to proposed improvements upon the latter's ranch. Mr. Willacy says that Mr. Taft has approved plans for the enlargement and practically the rebuilding of the town of Portland, involving the expenditure of more than $2,000,000. The town is located upon the Taft ranch. The cost of improvements that are to be made this year will exceed $600,000. Besides establishing a model town, Mr. Taft will have a deep water wharf constructed and a harbor dredged near Portland. Several large manufacturing plants will be installed, Mr. Willacy says.

GOOD-BY TO THE BASQUES.

RUINED MANY A RANCH.

[BY DIRECT WIRE TO THE TIMES.]

RENO (Nev.) April 23.—[Exclusive Dispatch.] The opening of the Santa Rosa National Forest in Humboldt county will mark the passing of the reign of a band of French and Spanish sheepherders who invaded Nevada several years ago. These sheepmen and their extensive flocks have been for years the cause of contention among American flock masters and ranchers in that section. According to Billy E. Fenn, head of the grazing department of the forest reserve, the forest next year will be denied many privileges they now enjoy. The foreign sheepherders have been grazing 200,000 sheep, where not more than 50,000 should have been, and the animals have practically denuded the forest sections of grass and underbrush, thus entailing great damage to the water sheds.

READY TO START A TRAIN.

Long Season of Promotion and Promises at Modesto Has Finally Yielded Something Definite.

[BY DIRECT WIRE TO THE TIMES.]

MODESTO (Cal.) April 23.—[Exclusive Dispatch.] At last from the mixup of proposals and counterproposals by various railroad promoters working in and around Modesto, comes a definite promise of actual service on one of the lines.

By the middle of next week, the Tidewater and Southern Railroad Company will be running cars over the Modesto Empire Railroad to make connection with the Santa Fe. The rolling stock for this line has been ordered, but pending its arrival the company will use a gasoline motor car for the carrying of passengers and express.

Arrangements have already been made with the Wells Fargo Express Company for the routing of express from here.

This line is the first of the several proposed lines of this company. The second will be a road from Modesto to the Stanislaus River at Riverbank. For this the company already has ties on the ground. The City Trustees last night granted the franchise desired by this company over Ninth street, over which street the company proposes to continue their line south to the Turlock.

WANT THE BILL SIGNED.

FOR EIGHTEEN DISTRICT FAIRS.

[BY DIRECT WIRE TO THE TIMES.]

STOCKTON (Cal.) April 23.—[Exclusive Dispatch.] The business men of Stockton and members of the Chamber of Commerce are sending a large number of letters daily to Gov. Johnson urging him to sign the eighteen-district fair measure passed by the Legislature. This measure was especially supported by the lawmakers from the San Joaquin Valley, backed by the officers of the Valley District Fair Association, formed some months ago to revive the old-time county fairs. There was a strong lobby at the capitol working for this bill in preference to the six-district plan urged by some of the State Senators. Two other bills failed to pass and the contest became so warm that the legislators were warned that unless some compromise was reached the Governor might not sign any fair measures. Finally Juilliard's bill reached the Assembly, where Assemblyman Wyllie's measure was substituted and it passed both houses. The Stockton Chamber of Commerce as a body has sent the Governor a strong message asking him to sign the bill at once. Many individuals have also followed up with similar requests and they hope to see the bill become a law.

A THRILLING PLUNGE.

DOWN THE MOUNTAIN SIDE.

[BY DIRECT WIRE TO THE TIMES.]

PLACERVILLE, April 23.—[Exclusive Dispatch.] After a 700-foot plunge down the mountainside in an avalanche of snow and rock in which he escaped with his life, but lost his provisions, pack and gold, J. C. Coopland has arrived in Placerville following his perilous trip over the summit from the grove on Lake Tahoe. He took his thrilling toboggan down the steep cliff as he was rounding Pyramid Peak early in the morning. The pack which he carried contained three days' rations, some extra clothing, and $40 in gold, was lost in the slide and when he landed at the bottom of the declivity he had to cut loose from the skis in order to get out of the snow in which he was buried.

SEEING RENO.

ANGELENOS ON A VISIT.

[BY DIRECT WIRE TO THE TIMES.]

RENO (Nev.) April 22.—[Exclusive Dispatch.] The following Los Angeles citizens arrived here last night, accompanied by Atty. Frank G. Lynell, who conducted the recent divorce proceedings for Nat Goodwin against Maxine Elliott: Timothy Spellacy, Frank Monaghan, C. B. Monaghan, R. D. Thompson, Lloyd C. Haynes, James Hum, Robert Wilson, A. M. Friburg, Dr. William Word, Owen McAleer, C. C. Stanley, T. A. Johnson, S. S. Raymond, Edwin M. Clark, Albert L. Wilkie, Charles J. Fox, William Fox, John S. McGroarty, C. A. Engle, Vernon J. Barlow, A. D. Meyers and N. A. Hamilton.

RANDLE IS SLATED.

MAY BECOME STATE ENGINEER.

[BY DIRECT WIRE TO THE TIMES.]

SACRAMENTO (Cal.) April 23.—[Exclusive Dispatch.] Some time next month Gov. Johnson will make an appointment of a State Engineer to succeed Nat Ellery, whose term expires in the month of May. Gov. Johnson has not indicated whom he will select to succeed Mr. Ellery, but it is generally understood that City Engineer George Randle of Sacramento, is slated for the job, and no surprise would follow if the latter were tendered the place. The Governor is fixed in his purpose to select the best man for the position he can find, regardless of politics, or political affiliations. George Randle has been City Engineer for the City of Sacramento for many years.

COLORED GLASSES A FAD.

BUT ONLY AMONG THE INDIANS.

[BY DIRECT WIRE TO THE TIMES.]

PENDLETON (Or.) April 23.—[Exclusive Dispatch.] Colored glasses have become a fad and are being supplied to Indians on the Umatilla Reservation. The spectacles are being distributed under the direction of Dr. T. M. Henderson, agency physician, and though only those with weak eyes are supposed to be entitled to them the demand has become so great that practically every Indian on the reservation has been equipped. The old squaws are particularly insistent in their demands for the colored shield.

BURNED HIS ALL.

AND KILLED HIMSELF.

[ASSOCIATED PRESS NIGHT REPORT.]

SAN FRANCISCO, April 23.—Frank Buoucik, a young Austrian, set fire to his personal belongings here early this morning, and then shot himself through the heart. He is believed to have been mentally unbalanced.

REDLANDS BLAZE.

REDLANDS, April 23.—Fire practically destroyed the home of G. W. Bonnell, No. 454 West Highland avenue, at 7 o'clock this evening. It started in the third story, probably from crossed wires. Nearly all the personal effects and the furniture were saved. The fire company did valiant work, but had small water pressure to work with. The top of the house was destroyed, and the lower part is still standing, but badly damaged. Loss, $3000, with $4200 insurance. Bonnell will probably rebuild.

The Frightful Record.

NEW YORK SUFFERED SEVERELY FROM DEEDS OF DYNAMITERS.

[BY DIRECT WIRE TO THE TIMES.]

NEW YORK, April 23.—[Exclusive Dispatch.] The news from Indianapolis and Chicago of the arrest of John G. McNamara, secretary of the International Association of Bridge and Structural Ironworkers, his brother, James, and Ortie E. McManigal, in connection with the wrecking of the Los Angeles Times Building in October, 1910, was received with satisfaction in this city today by members of the great building firms and bridge companies, which have suffered from the violent methods of iron workers when on strike.

Among the firms which make a specialty of iron and steel construction, there is a tendency to attribute all dynamite outrages growing out of strikes to one group of men, whether they occur in this city or elsewhere. Even where these men are not the actual perpetrators of the deeds, the builders say they plan them and their agents assist the local men in carrying them out.

"We have suffered greatly in the past from dynamite outrages," said William H. McCord of Post & McCord. "Our investigations have led us to the conclusion that the outrages in different parts of the country are planned by the same men, no matter who actually carries them out. They may have the right men in Indianapolis and they may not, but if they have it will have a most salutary effect. I think it will mark the end of the sort of violence that kills innocent men and destroys valuable property every time an employer refuses to yield to the demands of a group of iron workers."

IN SIMILAR VEIN.

George R. Enscoe, of the McClintic-Marshall Construction Company and representative of the Pennsylvania Steel Company and other concerns which have suffered severe losses from violence during strikes of their iron workers, spoke in a similar vein.

During the last seven years there have been many deeds of violence committed in this city in connection with strikes of the iron workers. Many lives have been sacrificed and much property has been destroyed, but it has not been possible to punish the criminals, although thousands of dollars of city and private money have been spent in the endeavor to run them down. There was a strike of iron workers on the fifteen-story building at Tenth avenue and Fourteenth street, in November, 1905, which Post & McCord were erecting. The supports of three huge derricks were cut away by the strikers and they collapsed. That no one was killed was just luck. A few days after this, strikers stabbed a watchman in the building several times.

In December of the same year, striking iron workers threw a bomb into the Biddle Piano Company building, in East Fourteenth street, where a number of strike breakers were congregated. No one was killed, but a number of men were badly injured. That same month two attempts were made to wreck the Altman building, at Thirty-fifth street and Fifth avenue. All of these attacks were marked by an utter disregard for human life.

IN THE PLAZA HOTEL.

Striking iron workers made their way in July, 1906, to the eighth floor of the Plaza Hotel building, then in course of construction, and attacked three watchmen in the employ of the Fuller Construction Company. They killed one of the men outright, but the others escaped. The man who was killed was battered with iron bars and then dropped, head first, from the eighth to the fifth floor of the building.

During the construction of the Queensboro Bridge, the Pennsylvania Steel Company had a good deal of trouble with iron workers. In March, 1908, during a strike, eight sticks of dynamite were found under one of the Blackwell Island piers. Just prior to this, attacks had been made on work being done by this company. Striking iron workers were charged with the destruction of the railroad bridge across Pelham Bay, with the destruction of a big bridge in Cleveland, Ohio, and with an attack on the Pennsylvania Bridge over the Hackensack River.

During 1906 many deeds of violence were committed on jobs where iron workers were on strike. A charge of dynamite destroyed the bridge carrying the road across the New Haven tracks from Bay Chester to Pelham Bay Park, and the north end of the bridge across the Raritan River from Perth Amboy was blown up.

An attempt was made in March, 1909, to wreck the huge steel viaduct between Hoboken and Jersey City Heights, which was being erected by McClintic & Marshall, the firm which had refused to employ union labor. No lives were lost, but the damage was enormous. This was a particularly bold attack as the firm had received a letter threatening the use of dynamite just a few days before, and had employed additional watchmen. In November, 1908, striking iron workers destroyed the $125,000 bridge built by the Corrigan-McKinney Company in Cleveland. This outrage was the thirteenth of the same kind in that city in less than three years.

Locally the most violent deeds of the iron workers came during the reign of "Sam" Parks and his noted "entertainment committee."

Several outrages in which dynamite was used were traced directly to Parks's band. On the night of December 13, 1903, dynamite exploded in the Broadway Tabernacle building, at Broadway and Fifty-sixth street, and in the Acker, Merrill and Condit building in West Forty-third street, near Broadway. There was a strike of iron workers on both jobs at the time. A few days later strikers exploded dynamite in the building of the National Biscuit Company in West Fourteenth street and beat several non-union men. Some of the men beaten there and in other fights growing out of strike troubles were crippled for life.

One of the most complete jobs ever done by strikers here was the destruction by dynamite, in 1906, of the foundry of Rovitch brothers, in Harlem. The firm had had trouble with iron workers over the construction of a public school at One Hundred and Seventy-seventh street and St. Nicholas avenue. The watchman was lured from the foundry and dynamite was exploded. Two weeks later the attack was repeated. The offenders were never captured.

The Wreckers.

TRACE OUTRAGES TO M'NAMARA.

HIS BOMBS SAID TO HAVE DONE IMMENSE DAMAGE.

In the List of Deeds Attributed to Him Is the Wrecking of the Iroquois Iron Company and Coal Hoist of the Milwaukee Western Fuel Company.

[BY DIRECT WIRE TO THE TIMES.]

CHICAGO, April 23.—[Exclusive Dispatch.] Here are some of the dynamiting outrages that are laid at the door of McNamara and his union-labor "wrecking crew."

On the night of February 25 two bombs were exploded, wrecking two blast furnaces in process of construction by the Iroquois Iron Company in South Chicago, causing damage of more than $100,000.

The explosions occurred shortly after midnight, causing a panic among thousands of persons living in the vicinity of Ninety-third street and Ewing avenue. Most of the residents of the district, foreigners employed in the mills, had retired. The two explosions shook their cottages, breaking winodws and causing other damage.

Of the two blast furnaces, not one brick was left upon another, the only thing which marked the spot where they had once been being a large, deep hole.

The old barns of the Calumet Electric Street Railway Company, at Ninety-first street are two blocks from the scene of the explosion, and every window of the buildings was shattered.

The coal hoist of the Milwaukee Western Fuel Company, Milwaukee, was destroyed on the night of March 25, this year, with a loss of $200,000 to the company.

Dynamite was placed under the four "legs" of the hoist, but two of the charges failed to explode. The force of the others threw the giant framework of steel into the air, turned it around and the ruins fell on the deck of a steamer at dock. The master of the steamer and several members of the crew were injured. The hoist had been completed several months and on the day that it was turned over to the owners by the builders, the Hyle and Patterson Construction Company of Pittsburgh, an anonymous communication was received, warning the coal company not to attempt its use. Guards were placed at the hoist day and night and the warning disregarded. A week before the explosion, the guards were removed.

The explosion shook buildings in the Menominee Valley, the manufacturing district of Milwaukee, for blocks, and shattered hundreds of windows. The detonation awoke residents all over the city, and threw many persons into a panic.

DETECTIVES SPEEDING WEST WITH M'NAMARA.

[BY DIRECT WIRE TO THE TIMES.]

ST. LOUIS, April 23.—[Exclusive Dispatch.] John J. McNamara, secretary-treasurer of the International Association of Bridge and Structural Iron Workers, of Indianapolis, who was arrested in Indianapolis yesterday by William J. Burns of the National Detective Agency of Chicago, charged with complicity in the Los Angeles Times dynamiting last fall, was brought through St. Louis en route to Los Angeles this morning.

McNamara was in charge of James Hossick, a Los Angeles detective, to whom he was handcuffed and Charles J. Smith and G. B. Biddinger of the National Detective Agency, Chicago. They arrived here on the Vandalia line at 7 o'clock and ate breakfast at the Union Station lunchroom on the first floor. They departed for Kansas City at 8 o'clock on train No. 1 of the Missouri Pacific.

Railroad Man Writes Remarkable Letter.

In 1903 and 1904, I was a terrible sufferer for about five months with kidney and bladder trouble. I could not sleep nights and was obliged to get up ten or fifteen times to urinate. I passed mucous and blood continually. One doctor said I was going into consumption and gave me up to die. Had two other doctors but received no help from either of them and am sure I would have been in my grave had I not seen your advertisement in the "Daily Eagle Star". After taking several bottles of Dr. Kilmer's Swamp-Root I was entirely cured.

In the last two years I have been a railroad fireman and have passed two examinations for my kidneys successfully so that I know that my kidneys are in excellent condition now as a result of your great preparation.

Yours very truly,
GEORGE KENSLER,
1422 Mary St., Marinette, Wis.

Personally appeared before me this 25th day of September, 1909, George Kenslar, who subscribed the above statement and made oath that the same is true in substance and in fact.
Henry Grass,
Notary Public,
Door County, Wis.

Letter to
Dr. Kilmer & Co.,
Binghamton, N. Y.

Prove What Swamp-Root Will Do for You

Send to Dr. Kilmer & Co., Binghamton, N. Y., for a sample bottle. It will convince anyone. You will also receive a booklet of valuable information telling all about the kidneys and bladder. When writing, be sure and mention The Los Angeles Daily Times. Regular fifty-cent and one-dollar size bottles for sale at all drug stores.

A Store for Lovers of Fine Furniture!

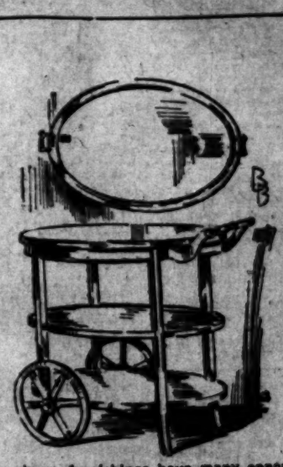

Lovers of fine home furnishings have many opportunities to gratify their desires in furniture out of the ordinary by choosing from such a display as shown at Barker Bros.

In the illustration above is shown a very handsome mahogany dinner wagon together with a mahogany tea tray (above) sketched from the pieces upon our floor.

Among other articles of noteworthy character are many beautiful work-tables, fancy parlor tables, nests of tables, pedestals, candle sticks, somnos lamps, book blocks, and other pieces of varied and uncommon character particularly appropriate as wedding gifts, as well as for one's own home.

Inspection is cordially invited without obligation to buy. Visitors who come to look are always welcome.

Barker Bros
ESTABLISHED 1880

The Representative Furniture House of the United States

724, 726, 728, 730, 732, 734, 736, 738 S. Broadway

LABORITE "SQUADRONS".

(Continued from First Page.)

the depot when the train arrived, and while the prisoners and the trunk load of explosives were bundled on to the private car attached to the train.

While the party was dodging around Will county, fearing attacks by rescuing parties several "flying squadrons" were searching for them. One "squadron," consisting of three men, each armed with two big revolvers, started from Halstead and Madison streets, Chicago, shortly after 8 o'clock. They called a taxicab from a downtown firm and when it appeared ordered the chauffeur to drive to Twelfth street and Forelath avenue, along the Santa Fe railroad tracks.

Seeing their weapons, which were sticking in their belts, the chauffeur refused.

"We're all right" one of the men said. "Why I'm secretary of a labor union."

The chauffeur refused to take them and reported the matter to his employers. The police were notified and acting Chief Herman Scheuttler sent hurry up calls to police stations in the far south and west sides, warning them to be on the lookout. Several detectives were also sent to Joliet on the train on which the prisoners were started on their western trip. These officers came back to Chicago late last night after satisfying themselves, that the "flying squadrons" of would-be rescuers had been eluded.

MOTHER'S HOME SEARCHED.

Cincinnati Police Find Damaging Evidence — McNamara's Path Convicted of Criminal Assault.

[BY DIRECT WIRE TO THE TIMES.]

CINCINNATI, April 23.—[Exclusive Dispatch.] Several fine saws, a large amount of electric wiring, an electric bell, an electric battery tester and other articles of a similar nature were taken this afternoon in Cincinnati from the home of Mrs. John A. McNamara, No. 4306 Quarry avenue, Cumminsville, Cincinnati. The property taken is being guarded in police headquarters and will be forwarded to Los Angeles to be used in the case against McNamara, who was arrested in Indianapolis yesterday for alleged complicity in dynamiting the Los Angeles Times building.

Mrs. McNamara is the mother of the arrested man who has been much in Cincinnati during the past few years, though nobody ever knew just why he came here and remained at his mother's home.

The search today continued several hours and was made by Detectives Bond and Schaefer, of the Cincinnati Police Department, and two detectives from the office of William J. Burns, who has run to earth the men accused of the crime. The articles taken today were found in a trunk belonging to James W. McNamara which the mother stated had been in the house a few weeks. James W. McNamara is a brother of John J. and is said to have had more to do with the wrecking in Los Angeles than his brother who was then in Indianapolis.

When the officials called at her home Mrs. McNamara was not aware of her sons' arrests. When shown a newspaper detailing the arrests Mrs. McNamara broke down and wept bitterly.

"My boys are innocent—I know they are," she said. "Their arrest is simply a plot to ruin them and this plot has been going on for some time."

The officers went through the McNamara home very carefully and turned everything upside down to learn what they could from this point in the search being made for proof against the McNamaras.

The mother offered not the least resistance and offered to aid them in any way they wished.

When questioned about the trunk she stated that it was "Jimmy's trunk" which had been there many weeks. Asked as to why it was her sons came to Cincinnati and worked at home for several days every month or so, Mrs. McNamara stated she never knew when they were working on, but that they came here and remained for several days in the house and never told her anything of the work which brought them here.

Trouble has been the fate of Mrs. McNamara for some time. Her husband, John A. McNamara, Sr., was arrested several years ago on the charge of criminal assault upon his 12-year-old daughter. He was convicted April 27, 1894, and was sent to the Ohio State Penitentiary for life. About three years ago he was released, having been pardoned by the Governor. He is said to be in Cincinnati now, though his wife has had nothing to do with him since he was arrested.

LONG LIST OF DEADLY DESTRUCTION LAID AT DOOR OF "WRECKING GANG" OF STRUCTURAL IRONWORKERS' UNION.

The following is a complete list of the dynamite explosions believed to be due to wrecking crews of the Structural Ironworkers Union.

1906.

May 31—Hoisting engine of the Pittsburgh Construction Company, dynamited at Newark, N. J.

October 12—Hoisting engine of the P. V. and C. Railroad, dyamited near Clairton, Pa.

October 30—Baltimore and Ohio bridge at Youngstown, O., dynamited.

1907.

December 24—Erie Railroad bridge at Newark Meadows, N. J., dynamited.

December 31—Mill Creek viaduct of the L. & E. R. Railway in Lucius county, O., dyamited.

December 31—Palmer road bridge of the Cleveland Short Line Railroad in Lucius county, O., dynamited.

August 15—Long Iron Mill at Conshocken, Pa., dynamited.

1908.

February 21—Sherzer draw bridge across East Chester Bay, being erected by the American Bridge Company for the city of New York, dynamited.

February 5—City bridge in Cleveland wrecked by dynamite after five previous attempts to blow it up failed.

March 19—Construction car of the Northwestern Elevated Railroad, containing steel girders, wrecked by dynamite north of Wilson avenue, Chicago.

March 25—Raritan River drawbridge, being erected by the Pennsylvania Steel Company at Perth Amboy, N. J., wrecked by dynamite.

March 25—Baltimore and Ohio railroad bridge near Bradshaw, Md., dynamited.

April 1—Attempt made to blow up Blackwell Island bridge being erected by the Pennsylvania Steel Company for the City of New York.

April 5—Hoisting crane belonging to McClintock & Marshall of Pittsburgh, Pa., at work on Chelsea piers for the city of New York, wrecked by dynamite.

April 9—Tremont-avenue bridge near West Farm Station, N. Y., on line of New York, New Haven and Hartford Railroad, dynamited.

April 13—Steel for the Delaware Elevated Railroad, stored in the freight yard of the Pennsylvania Railroad at Philadelphia, damaged by two charges of dynamite.

April 26—Slade's Ferry bridge near Bristol county, Massachusetts, being erected by the American Bridge Company, dynamited.

May 3—Derrick of American Bridge Company at Dayton, O., dynamited.

May 21—Attempt made to wreck Scherzer drawbridge being erected across Brown River in Pennsylvania by the Pennsylvania Steel Company, 105 sticks of dynamite left behind.

May 22—Explosion in plant of Louis Shoermaker & Co., at Maychester, N. Y., where work was being done for New York, New Haven and Hartford Railroad.

May 24—Attempt made to blow up Baltimore and Ohio bridge at Aiken, Md., being erected by the Youngstown Construction Company.

June 2—Dynamite found at Susquehannah bridge of the Baltimore and Ohio Railroad.

June 2—Steel girders in plant of Van Dorn Iron Works at Cleveland, O., wrecked by explosion.

June 15—New York, New Haven & Hartford Railroad bridge at Somerset, Mass., being built by Phoenix Bridge Company, dynamited.

July 1—Lehigh Valley Railroad bridge at Buffalo, N. Y., being constructed by McClintock & Marshall of Pittsburgh, Pa., dynamited.

July 30—Bridge on the line of the Elgin & Belvidere Railway, dynamited.

August 6—Illinois Central Railroad bridge over the Calumet River at One Hundred and Thirty-third street, Chicago, dynamited.

August 6—Harrison-avenue viaduct, being built by the Granger Construction Company for the city of Cleveland, O., dynamited.

August 9—Eighteenth-street viaduct, St. Louis, Mo., dynamited.

September 18—Attempt made to dynamite hoisting engine of the Chicago Junction Railroad at Thirty-eighth street and Center avenue. Jerry Lynch, a watchman, was killed by the dynamiters. Edward Francis, a member of the Ironworkers' Union, was questioned as a suspect and released.

December 7—Wheeling & Lake Erie Railroad bridge at Cleveland, O., dynamited.

1909.

March 18—Car of structural iron belonging to the Pittsburgh Construction Company for a bridge at Indiana Harbor, dynamited.

March 24—Attempt made to blow up Indiana Harbor bridge.

March 27—New Operahouse at Boston, Mass., dynamited.

March 30—Viaduct at Hoboken, N. J., being erected by McClintock & Marshall of Pittsburgh, Pa., dynamited.

April 29—Derrick car belonging to A. M. Blodgett & Co., dynamited in Kansas City, Mo.

May 9—Cincinnati Southern Railroad bridge being erected by Pittsburgh Construction Company in Cincinnati, dynamited.

May 11—Attempt made to blow up a bridge being built by the American Bridge Company at South Brooklyn, N. Y.

May 24—Cincinnati Southern Railroad bridge at Cincinnati, O., dynamited.

June 7—New York Central and Hudson River Railroad bridge at East Ferry, Buffalo, N. Y., dynamited, wrecked.

June 26—Pennsylvania Railroad bridge at Steubenville, O., being erected by the Seaboard Construction Company, dynamited.

June 28—Main street viaduct, Kansas City, Mo., being constructed by A. M. Blodgett & Company, dynamited.

July 9—Whithead and Kales' plant, an open shop, in Detroit, Mich., dynamited.

October 24—A telephone exchange, a sawmill and a garage at Indianapolis, were destroyed by dynamite explosions. The sawmill and garage belonged to Albert Von Spreckelson, a contractor who was using non-union labor in constructing the telephone building.

December 8—House occupied by non-union men of the American Steel Sheet and Tin Plate Company at Struthers, O., dynamited and seven persons injured.

1910.

January 1—Gay street bridge of the Baltimore & Ohio Railroad, at Baltimore, O., dynamited.

January 8—Corinth, N. Y., bridge dynamited.

March 23—Dynamite explosions did $15,000 damage to the Court Omaha and the plant of Caldwell and Drake at Columbus, Ind.

April 18—Hotel Utah, Salt Lake, dynamited while under construction.

April 19—C. and E. I. railroad bridge at Terre Haute, dynamited.

June 24—Two car loads of girders of the Lake Shore and Michigan Southern Railroad on siding at Eighty-ninth street, Chicago, dynamited.

July 10—Plant of International Harvester Company of America at Thirty-first and Rockwell streets, dynamited.

July 9—Lehigh Valley Railroad bridge along the bay shore of Jersey City, dynamited.

July 24—Residence of David Jones at Wheeling, W. Va., dynamited. Jones was a member of the union and quit.

September 4—Lucas & Sons Iron Works at Peoria, Ill., wrecked by explosion of nitroglycerine fired with clock arrangement.

September 4—Several car loads of steel girders awaiting to be placed on new bridge of the Peoria and Pekin Railroad across the Illinois River wrecked by nitroglycerine explosion fired by clock arrangement.

September 16—Winslow Brothers plant at Forty-seventh avenue and Harrison street, dynamited.

October 1—Los Angeles "Times" Building Wrecked and twenty persons killed. Bombs found at home of Gen. Harrison Gray Otis, the publisher.

October 5—Annex to the West End Hotel, Kansas City, Mo., dynamited while under construction.

October 19—Charles K. Henry's residence, Portland, Or. dynamited.

October 27—Pasadena Foundry, Pasadena, Cal., dynamited.

December 25—Llewellyn Iron Company's plant, Los Angeles, dynamited.

1911.

February 24—Explosion at the Iroquois Iron Works at South Chicago.

March 1—Western Fuel Company's plant, Milwaukee, dynamited.

March 24—Buildings under construction for city of Omaha, Neb., dynamited.

March 25—Coal hoisting plant at Milwaukee, being erected by the Hyle & Patterson Construction Company of Pittsburgh. The damage amounted to $200,000.

April 5—Blast wrecked tower on Municipal Building at Springfield, Mass.

Orange Land, With Water

$200 An Acre

Good orange land at a low price is exceedingly rare—and getting rarer. Buy at Orange Vista now, and you'll ensure yourself a nice comfortable home. It's in Riverside County, near good town, with good train service to Los Angeles. Rich, deep soil; protected by the nearby foothills. Frostless and sold with abundant water. You couldn't want or find anything better. Town advantages close by; schools, stores, churches, etc. Located in a beautiful high valley where climatic conditions are "right." $5 per acre cash and $5 per acre monthly buys this land, or ¼ cash and balance within four years. Get my free booklet and learn about my Free Excursions.

EMIL FIRTH,
319 W. Fourth St., bet. Bdwy. & Hill
"You're Safe at Firth's."

THE WEATHER.

...L OFFICE, U. S. WEATHER BU... Los Angeles, April 22.—[Reported by A. ...llaher, Local Forecaster.] At 5 o'clock ...he barometer registered 29.99; at 5 p.m., ...Thermometer for the corresponding hours ...ded 55 deg. and 69 deg. Relative Humidity, ...n., 94 per cent.; 5 p.m., 72 per cent. Wind, ...m., south, velocity 3 miles; 5 p.m., south-...st, velocity 10 miles. Highest temperature, ...deg.; lowest, 52 deg. Rainfall for season, ...6 inches. Barometer reduced to sea level. ...OWEST TEMPERATURES. — Chicago, 39 ...; St. Louis, 46; Cleveland, 48; Los An...les, 52; Cincinnati, 52; St. Paul, 38; Kansas ...y, 50.

SAN FRANCISCO, April 22.—Forecast: San ...ancisco and vicinity: Cloudy Monday; light ...st wind.

...anta Clara Valley: **Fair Monday**; light ...rthwest wind.

...acramento Valley: **Fair Monday**; light ...th wind.

...an Joaquin Valley: **Fair Monday**; light ...rthwest wind.

...California, south of Tehachepi: Fair Mon...y, except cloudy along the coast; light west ...nd.

Arizona: Fair in south, showers in north ...rtion Monday and probably Tuesday.

YUMA (Ariz.) April 22.—[Exclusive Dispatch ...m the U. S. Reclamation Service.] Gauge ...ght Colorado River, 15.40 feet.

Classified Liners.

Times Classified Rates: The rate for Daily ...d Want ads. in The Daily Times is 1c per ...rd for each insertion; to the Sunday Issue, ...e per word each insertion; minimum charge ...5 words. Following classifications, the ...te is for which 1c is per word, minimum charge ...ents: "Society Meetings," "Personals," ...pecial Notices," "Church Notices, Miscella...eous," and "Baths and Massage."

Reading real estate advertisements, to be ...perly prepared, must be in The Times office ...e before 4 o'clock Saturday night. If not ...otified, "Wants," "To Let," etc., received ...r counter or by telephone until 11 p.m. ...unday and 9:30 Monday morning. Copy ...r each dividing will be inserted under head ...f "Too Late to Classify." Rates, 1½c per ...ord.

The Sunday circulation of The Times ...s 50,000 copies, and more "liners" are ...aced by persons in its columns than in the ...ther Los Angeles newspapers combined.

Telephone your want advertisements. Ring ...p Main 8200 any time, day or night; ...secure prompt and careful attention.

The Times cannot guarantee accuracy to an...ne copy for errors of any kind ...curring in telephoned advertisements.

THE TIMES will not be responsible for more ...an one incorrect insertion of any advertise...ent ordered for more than one time.

Advertisers should retain receipts given by ...e Times in payment for "liners," as no ...istake can be rectified without them.

SPECIAL NOTICES—

...ices in this classification, 2c per word, Daily ...d Sunday; minimum charge 15 words.

...CIAL! LADIES AND GENTLEMEN'S ...its dry or steam cleaned, $1. REX DYE ...RKS, 119 W. 3rd st. We call for and ...ver. Phone 21627; South 574.

...DIES ATTENTION! TRAVELING MAN ...ving out sample dresses and suits, below ...anufacture cost. 313 BRYSON BLK., cor. ...ond and Spring.

...NIEL HALL, 257 S. MAIN. NOON PRAY... ...meetings daily; gospel meeting every day.

...TES FOR WOMEN. THOSE INTEREST... ...e please call at the office of the NATIONAL ...TINEL, between the hours of 8 and 9. ...6 N. Spring st.

...EAT EASTERN STEAM CARPET ...leaning Works. Phone Broadway 4473; ...4 John DUNCAN, Proprietor.

...MPERIAL CLEANING SATISFACTORY TO ...spectors. LOS ANGELES SANITARY ...Wilshire 1553. 29144.

...ES CLEANED AND MENDED REA... ...ably. Prices reduced. 1019 West Eighth ...t. MISS GILMER. Phone 51405.

PERSONAL—Business.

...RSONAL— MRS. MASSON.

...e noted palmist of London, Eng., may be ...nsulted at 327½ SPRING ST., (over Owl ...g Store) by those desiring careful, con...idential and reliable hand readings, from ...st of the foremost palmists of the day. ...IGHLY CLAIRVOYANT AND CLAIRVOY...

...RSONAL—HUSBAND AND WIFE, THEIR ...al rights and duties fully explained; ad...ce free by appointment; confidential. Ad...ss P. box 200, TIMES BRANCH OFFICE.

...RSONAL — FOR BEST VALUES AND ...st exclusive patterns in millinery visit ...BYRD MILLINERY, 960 S. Broadway. ...ake a specialty of remodeling.

...SONAL— ...nterprises" organized, incorporated and ...anced. PACIFIC ASSETS REALIZATION ...RPORATION, Suite, 230 Exchange Bldg.

...RSONAL — PROF. ALTHOUSE, NOTED ...trologer and palmist, 27 years in Los An...es; highest grade of work. 253½ S. SPRING.

...RSONAL — MARTIN, MAGNETIC ...alist, 326 S. HILL st.

...RSONAL — MME. ORA — PALMIST, ...rychic. Best 50c reading in city. 308½ S. ...RING.

WANTED— Help, Male.

...NTED — YOUNG MAN FOR USHER ...evenings and Saturday and Sundays. Must ...eat and not use tobacco. Call at GLOBE ...HEATER, 262 South Hill st.

...NTED — DRIVER FOR ESTABLISHED ...undry route, salary and commission, bond ...quired. STERLING LAUNDRY, 773 Clan...

...NTED—SALESMEN TO CARRY A SIDE ...e in city and country. ...WESTERN WHIP CO., ...514 San Pedro st.

...NTED — RESPECTABLE BOYS OF ...out 17 as news agents; cash security re...ired. FRED HARVEY, Santa Fe depot.

...NTED—COAT MAKER AT ONCE. PAY ...and up. S. A. MIKULA, Santa Bar...a, Cal.

...NTED—BOOK-KEEPER FOR POSTING, ...t out of town; references required. 531 ...SON BLDG.

...NTED—MAN WITH HORSE AND WAG... ...to open bakery commission route, good ...b and liberal terms. Call 420 E. 27TH ST.

...NTED — YOUNG MAN TO LEARN THE ...undry business; paid while learning. 302 ...ST 5TH ST.

...NTED — BOY ABOUT 18 TO APPREN... ...e painter's trade; room, board and some ... Call between 7 and 8, 209 W. 41ST ST.

...NTED — FIRST-CLASS BUSHELMAN, ...ase ready for work. 440 S. BROADWAY, ...d floor, New Orpheum Bldg., Krystal Co.

...NTED—A HELPER WITH 1½ YEARS' ...perience in machine shop. Apply at 1230 ...TA FE AVE.

...NTED — JAPANESE CENTRAL EMP... ...ce, all kinds Japanese help promptly ...rnished. 124½ E. THIRD. F2925. Main 2934.

...NTED — 2 EXPERIENCED WRINGER ...EN. APPLY LINEN LAUNDRY & ...PLY CO., 315 Boyd st.

...NTED — ADVERTISING SOLICITOR ON ...ral commission basis to right man. Call ...GROSSE BLDG.

...NTED — CANDY MAKER ON SOFT ...ds. MATTHEWS CANDY CO., 125 Car...a st.

...NTED — FIRST CLASS TAILORS ON ...ts, 60 work inside. Apply GOLDSTEIN, ...8 Spring.

...NTED—SALESMAN FOR MERCHANT ...oring establishment. Address P, box 132, ...ES OFFICE.

...NTED — PLASTERER WHO UNDER...ands molding work. A. M. GROFF, 707 ...S Spring.

...NTED — FIRST-CLASS FINISHING ...rpenters at 1202 GRAMERCY. Come Mon...

...NTED — FIRST CLASS LADIES' TAIL... at the ENGLISH LADIES' TAILOR, ...40 S. Broadway, Forrester bldg.

...NTED — GOOD BARBER, AT ONCE. ...ady job. 126 S. BROADWAY.

...NTED — SHOEMAKER. 2839 SAN PED... ...D ST.

...NTED — 4 FIRST-CLASS CARPEN... ...s, at 26TH AND MENLO AVE.

...NTED—BARBER, GOOD STEADY MAN, ...22 W. 6TH ST.

...NTED—JOB COMPOSITOR, WESTERN ...THOGRAPH CO., 609 E. Second st.

...NTED—DELIVERY BOY, MUST BE ...le to ride Bicycle. Apply 97 S. Spring.

...TES—GOOD BOY FOR ALL AROUND ...k. 1256 S. MAIN ST.

...NTED—AN EXPERIENCED TAILOR, TO ...k at 612 W. SIXTH. Steady work.

...NTED—OPERATORS ON PANTS AT HI... ...Spring. J. KUPPER.

...NTED — BUSHELMAN AT ONCE. ...ady job. 124 E. THIRD ST.

...NTED — FIRST-CLASS COAT MAKER ...pants maker. 1403 2nd st. Phone Sunset ...

WANTED— Help, Male.

Note—Applicants for positions are advised not to inclose original recommendations in answer to ads. Send duplicates only.

WANTED—A MANUFACTURING CORPORA... ...tion doing a profitable business and having the finest bank and mercantile agency refer...ences; desires two high-class stock salesmen to help place a fraction of its treasury stock. A liberal commission, drawing account and allowance for expenses will be paid to the right men. Only those who can give unquestionable references need apply. Address M, box 135, TIMES OFFICE.

WANTED — TUCKER'S HOTEL AND RES... TAURANT EMPLOYMENT AGENCY. Chef, $15 to $20; cook, restaurant, $15; sec...ond cook, $15; night cook, $12; San Diego, short order, no Sunday, $10; baker's helper, $6, board; pantry man, $7; vegetable man, dish washers, kitchen men, $5, $9 and $10; man and wife, institution, city, $10.50 a week and found, easy place; extra help for the beach. Call early. Open Sundays. TUCKER'S.

WANTED — FOR U. S. ARMY, ABLE-bodied unmarried men, between ages of 21 and 35, citizens of United States, of good character and temperate habits, who can speak, read and write the English language. For information apply to RECRUITING OFFICE, Canadian Bldg., 422 S. Main St., Los Angeles.

WANTED—

HUMMEL BROS. & CO., EMPLOYMENT AGENTS, ESTABLISHED 1894. Largest and best equipped office on the Pacific Coast. TELEPHONES: Main 569; Home 10709. 116 and 118 East Second St.

WANTED—SOLICITORS OF GOOD APPEAR...ance, to sell shares for a high class co-operative mining company; liberal terms; San Bernardino, Long Beach, Ocean Park, Riverside, Santa Barbara, Santa Cruz, San Diego, Redlands, Oxnard, Monrovia, Monterey, Lake...wood, El Centro, Fresno, Hanford. Special inducements to the right man. Address E. L. KORNFELD, 129 W. Sixth st., Los Angeles.

WANTED—

Dishwashers, one man to run Parsons dishing machine; cutter, fitting room; heel shaver, edge trimmer; help of all kinds; want to increase business. STANDARD FELT CO., MILL NO. 2, JOHN C. IVORY, Supt., West Alhambra, Cal.

WANTED — NEAT, BRIGHT BOY, BE...tween 16 and 19 years of age, to make himself generally useful around family hotel; one with parents living in city preferred. Apply this morning, ALVARADO HOTEL, corner 6th and Alvarado sts.

WANTED — MEN AND BOYS TO WORK at automobile repairing and driving, plumbing, bricklaying, electrical wiring; we have large repair shop; do big contracting. See our ad. under "Help Wanted, Learn Trades." NATIONAL SCHOOL OF TRADES.

WANTED — FIRST-CLASS FURNITURE finisher, only one with a thorough knowledge of the business and with experience in a first-class furniture store need apply. LYON McKINNEY SMITH CO., 652 S. Broadway.

WANTED—2 FIRST-CLASS CARPENTERS. Preference will be given men who buy lot or small house and lot from us; pay first payment cash and let part of wages apply weekly. See H. EDWARD, care the McCarthy Company, 134 N. Broadway.

WANTED—YOUNG MAN TO MAKE HIM...self generally useful in a merchant tailoring store; one who has worked in this line preferred; first-class chance for the right party. Address P, box 105, TIMES OFFICE.

WANTED—WAGON AND VEHICLE SALES... man; must be sober, experienced and have good references. A steady job to the right man. Address WAGONS AND VEHICLES, P.O. box 478, Stockton, Cal.

WANTED — 3 DISH WASHERS, COUNTRY and beach restaurants; good easy places, steady work, $30, board and room. Call TUCKER'S EMPLOYMENT AGENCY, 211½ West 3rd st.

WANTED—A GOOD LIVELY PRINTER who can operate a Cox Duplex Press. Must be a good compositor and able to make up newspaper forms. Address N, box 151, TIMES OFFICE.

WANTED — ENERGETIC SOLICITOR OF strong personality and good address for new proposition; big money to a smart hustler; salary and commission. 502 SAN FERNANDO BLDG.

WANTED — MAN WHO UNDERSTANDS balling orange trees; also an experienced budder. L. W. WARK, 1½ miles south P.O. box 273, or apply at lath house close to S.P. Co. depot.

WANTED—MANAGER TO REPRESENT us, for the sale of electrical and office specialties. Liberal salary and commission. ELECTRICAL GOODS MFG. CO., Kansas City, Mo.

WANTED—A FINE LOOKING PHYSICIAN, no other; must be registered in California and have hospital experience. Cash salary, no traveling, short hours. Call or send photo. Write fully. 707 S. MAIN ST.

WANTED—UNMARRIED CHRISTIAN MAN, experienced demonstrator desiring to learn good business. $50 a month. LANE & BAROLER CO., 2116 Violet st.

WANTED — MEN, ASSAYING AND CYAN...iding is the best paid trade on the Coast. For particulars see my ads. under mining. HEDGES LABORATORY, 237 S. San Pedro.

WANTED — MAN, COVERING CALIFOR...nia, good side line; big money. HAYES, 302 Broadway Central Bldg., 619½ S. Broadway.

WANTED—YOU ARE WANTED FOR GOV...ernment position. $80 month. Write for list of positions open. FRANKLIN INSTITUTE, Dept. 4-P, Rochester, N. Y.

WANTED — YOUNG SINGLE MAN TO travel for a large business house; weekly salary and all expenses; expenses advanced. Call today, 610½ S. BROADWAY, room 14.

WANTED—TRAVELING SALESMAN, WHO is making San Joaquin Valley to carry staple side lines. Easy seller. Will pay well. Call 314 S. SPRING ST.

WANTED — YOUNG MAN TO DO JANITOR work for his tuition, at the ISAACS-WOOD-BURY BUSINESS COLLEGE, 5th floor, Hamburger Bldg. Main 2305, F1826.

WANTED—YOUNG MAN WHO CAN PLAY piano and has deep baritone voice, for stage quartette. Address K, box 125, TIMES OFFICE.

WANTED— Help, Male and Female. (Investment Required.)

WANTED—A SAN FRANCISCO CORPORA...tion handling large tracts of California land, is about to open a branch in Los Angeles and would like as a manager of this office a Los Angeles man of some standing, who is in a position to take an interest in said corporation. A representative of the corporation is at present in Los Angeles. References required. Address M, box 129, TIMES OFFICE.

WANTED— Help, Female.

WANTED—NEAT, ACTIVE YOUNG GIRL to do light work in an engraving shop; 48 week. PACIFIC ENGRAVING CO., 229 W. Fourth st.

WANTED—GOOD GIRL FOR COOKING and general house work, small family, good wages. Apply 1761 WEST 36TH ST. Take West Adams car off at Normandie. Call mornings.

WANTED—STRONG, HEALTHY GIRL TO assist in general house work of small family in Los Angeles. Call between 9 and 5, at 1230½ SOUTH SPRING ST., Room 7.

WANTED—COMPETENT YOUNG WOMAN for housework; small home; good; wages, 1634 SHATTO ST. Take W. Seventh st. car, get off Union ave.

WANTED — SHIRT FOLDERS, SEAM...stress, body ironer, wrist bander, mangle girl. NEW METHOD LAUNDRY, 4th and San Julian.

WANTED—AN EXPERIENCED GERMAN or Scandinavian girl, 30 years of age or over, for second work and mending. Phone HOME 11185 at noon or after 5 p.m.

WANTED—FIRST-CLASS LADY PRESSER good wages, steady work. PARIS-PACIFIC DYE WORKS, 2727 S. San Pedro. 24673, South 6241.

WANTED—3 EXPERIENCED POWER MA...chine operators, 20 cents an hour; steady work. LOS ANGELES LAUNDRY CO., 621-27 San Fernando st.

WANTED — EXPERIENCED GIRL FOR candy store. State wages, hours and references. Address J, box 134, TIMES OFFICE.

WANTED—NURSE GIRL TO CARE FOR baby from 8:30 to 5:30. Must sleep at home. Wages $3 a week. Call 1362 W. 23RD ST.

WANTED—GIRL FOR GENERAL HOUSE...work, in family; good wages and nice home. Call any day after Sunday, 413 W. SEVENTH.

WANTED—REFINED WOMAN AS HOUSE...keeper in small modern home, 3 ladies, 2 employed; moderate wages; treated as one of family. Address K, box 134, TIMES OFFICE.

WANTED — EXPERIENCED IRONER ON ladies' dresses. Apply ROYAL LAUNDRY CO., 465 South Raymond ave., Pasadena. Phone 40.

WANTED—TEACHERS FOR HIGH SCHOOL and grammar schools in California. T. A. CHANDLER AGENCY, 328 Stimpson's Trust Bldg. Main 5267.

WANTED—STUDENTS FOR STAGE, STOCK company, black faces, Dutch Dec., CANDY CLUB FILMS, agents.

WANTED—GOOD FIRST PRACTICAL MILLIN...er; must be experienced; state wages expected. EYED MILLINERY, 225 S. Bdwy.

WANTED— Help, Male and Female.

Note—Applicants for positions are advised not to inclose original recommendations in answer to ads. Send duplicate only.

WANTED — TELEPHONE OPERATORS. Experience unnecessary. Salary while learning. Apply 9TH FLOOR, ZEHMAN BLDG., 321 West 7th st.

WANTED—WE HAVE THE POSITION YOU want. Come and see our listed positions before going elsewhere. Headquarters for Swedish and German domestic help. GUARANTEE HOTEL AND RESTAURANT EMPLOYMENT AGENCY, 121½ S. Broadway, room 4.

LEARN TO BE AN EXPERT WAITRESS and earn $10 to $25 per week, with board. WE TEACH THE ART. Full course tuition fee, $5. Demand for experienced waitresses always exceeds the supply. Many learn to be competent waitresses in less than 2 weeks. Training for head waitresses position a specialty. Positions free at all times. Investigate and you will join at once and avoid worry and expense hunting positions. Emile Alberg, founder. 15 years' experience as head waiter in leading European and American hostelries. WAITRESSES' INDUSTRIAL CLUB AND TRAINING SCHOOL, 121½ S. Broadway.

WANTED—GIRLS FOR WORK WHERE EXPERIENCE IS NOT REQUIRED. CORENSON HAIR CO., 615½ S. BROADWAY.

WANTED—

GIRLS TO SEW IN OVERALL AND PANTS FACTORY; MACHINES RUN BY POWER; STEADY WORK AND GOOD WAGES PAID. BEGINNERS PAID WHILE LEARNING. APPLY ROSE OVERALL FACTORY, 110 SAN JULIAN ST., CORNER 12TH ST.

WANTED—

Ten experienced shirt operators on power machines, to sew on soft shirts. Wages from seven to fifteen dollars a week. Short hours. CALNEVAR SHIRT CO. 240 S. Los Angeles st.

WANTED — EASTERN LADY TO MAKE her home with us in Hollywood, help with the work for room and board, with small remuneration. Will be treated as one of the family. Call at Rozar & Neighbours' Picture House, 211 West 8th. Call for MR. NEIGHBOURS.

WANTED — THERE IS A GIRL SOME...where, cheerful disposition, neat, plain cook, who desires good home, light housework, with man and wife, more than large wages; if it's you, give references and phone; if not, don't. Address R, box 130, TIMES OFFICE.

WANTED—NEAT GIRL AS SILVER GIRL IN good dining-room; must be under 18 years of age and of good character; good wages. Address P, box 131, TIMES OFFICE.

WANTED—TELEPHONE OPERATORS FOR Hollywood, California; experience unnecessary; salary while learning. Apply 321 WEST 7TH st., Los Angeles, or PACIFIC TELEPHONE CO., Hollywood, California.

WANTED — NEAT, REFINED EASTERN woman, good cook and housekeeper, can have management and first-class home; fair wages; small family. Phone SOUTH 5621.

WANTED — EXPERIENCED OPERATORS on power sewing machines, for ladies' neckwear. Also learners. Steady work, good pay. Apply all week. 228-240 S. LOS ANGELES ST. HEEN.

WANTED—YOUNG LADY, GENERAL AS...sistant, Hotel Windsor, Catalina; light work; small salary first month. Address L. M. WEST, general delivery, Los Angeles.

WANTED — HOUSEKEEPER IN WIDOW...er's family, little girl 7 years, small wages, good home, light work. Address P, box 126, TIMES OFFICE.

WANTED—COMPETENT GIRL FOR GEN...eral housework in family 4 adults. 2729 W. 20TH ST. Take Washington car marked Rimpau ave.

WANTED—GIRLS, EXPERIENCED OPERA...tors on power sewing machine; good wages to right party. 220 E. FIRST.

WANTED — LADIES, TRANSFERRING patterns on china, spare time, good pay. Store, 302 WEST 8TH ST.

WANTED — MIDDLE AGED WOMAN TO care for baby; good home. Apply 113 N. BUNKER HILL.

WANTED — LADY COVERING CALIFOR...nia and Arizona, good side line. WILLIAMS, room 302, 619½ S. Broadway.

WANTED — EXPERIENCED FINISHER on pants; steady work, good wages. J. TUBIN, 121 Bludso Bldg., 254 S. Broadway.

WANTED—A YOUNG WOMAN FOR GEN...eral housework, small family, good wages. 1610 W. 16TH ST.

WANTED—A VEST MAKER AND BUTTON worker. Address P, box 127, TIMES OFFICE.

WANTED—EXPERIENCED NECK BAND... er. WARDROBE LAUNDRY, 2124½ Boyd st.

WANTED—LADIES AT ONCE. FASHION BEAUTY COLLEGE, entrance 307 S. Broadway, room 12.

WANTED—EXPERIENCED PANTS FIN...ishers. ROOM 321, Wilson Bldg., corner 1st and Spring.

WANTED — YOUNG WOMAN TO ASSIST general housework, family of 3. Call after 9:30, 1606 S. BONNIE BRAE.

WANTED — GOOD GIRL FOR GENERAL housework; must be good plain cook and willing. 616 S. BONNIE BRAE.

WANTED — HEALTHY GIRL FOR COOK...ing and cleaning. 139 KINGSLEY DRIVE. Phone 56412. Melrose ave. car.

WANTED — GOOD GIRL FOR COOKING and general housework, in family of 2. APT. 302, WESTRADO APTS.

WANTED — 12 SALESLADIES. CALL Tuesday, 8 a.m. 524 S. BROADWAY.

WANTED—BUTTONHOLE MAKER OR FIN...isher, 114 S. SPRING. Room 12.

WANTED—PANTS FINISHING. 223 WEST SECOND ST. Room 113. Women.

WANTED—BRIGHT YOUNG WOMAN, NEAT appearing, ROOM 302, 619½ S. Broadway.

WANTED—WAITRESS, $10 PER WEEK. 55 S. FAIR OAKS, Pasadena.

WANTED—A GIRL TO DO COOKING. 1145 S. ALVARADO ST. 6225.

WANTED—GIRL OR WOMAN FOR GENER...al housework. 1706 W. 27TH ST.

WANTED—FIRST CLASS FINISHERS ON coats. Apply GOLDSTEIN, 324 S. Spring.

WANTED—GIRL TO ASSIST IN GENERAL housework, 1406 S. BURLINGTON.

WANTED—GIRL FOR GENERAL HOUSE...work, two adults, 1344 FLOWER ST.

WANTED — GIRL TO WORK IN CANDY store. WELLS BROS., 729 S. Broadway.

WANTED— Help, Male and Female.

WANTED—YOUNG, CAPABLE JAPANESE couple to work in small family (1 only) in New York State. Man to cook and launder, woman to take care of house and assist with 4-year-old boy; necessary to be thoroughly efficient; high references required. Both call between 7:30 and 8:30 Monday evening. MR. SILAS LANE, room 429, Hotel Van Nuys.

WANTED — MAKE MONEY WRITING stories, or for newspapers; send for free booklet; tells how. UNITED PRESS SYNDICATE, San Francisco.

WANTED — A COOK FOR MINING CAMP. Twelve men. Call at 429 SAN FERNANDO BLDG., Monday, after 10 o'clock.

WANTED— Help, Male and Female. (Instruction Desired.)

WANTED — STUDENTS, $1.00 MONTH. "Orex" Shorthand, Book-keeping, Touch Typewriting, class room or home study. NATIONAL BUSINESS COLLEGE, 304 Chamber Commerce.

WANTED—STUDENTS FOR STAGE, STOCK company, black faces, Dutch Dec., CANDY CLUB FILMS, agents.

WANTED—GOOD FIRST PRACTICAL MILLIN...er; must be experienced; state wages expected. EYED MILLINERY, 225 S. Bdwy.

WANTED— Help, Male and Female. (To Learn Trades.)

WANTED — AMBITIOUS MEN AND BOYS to learn trade of electricity, plumbing, brick laying and automobiles. 12 to 20 cars to work on. $2,000 worth of contract jobs now going on. $2.50 work, not school boys. No actual expense to learn trade. Some students have earned $2.50 per day while learning. Visit our School, talk with students and instructors, see the jobs and be convinced that we have the most practical trade school in the world. UNITED TRADE SCHOOL CONTRACTING CO., 423 Pacific Electric Bldg.

WANTED — INDUSTRIOUS MEN AND boys at the National Day and Night School, 219 W. 7th st., to learn automobile repairing and driving on up-to-date cars. We operate the largest repair shop in Southern California, where students get the benefit of overhauling and repairing all makes of cars. We also teach electrical engineering and surveying by practical methods. We guarantee satisfaction. After you have wasted your time and money with our imitators, you will have to come to our school to learn the trade proper, as many others have done. We furnish positions. Come, investigate our methods and interview our students. Catalogue free.

WANTED—INDUSTRIOUS MEN AND BOYS to learn plumbing, bricklaying, electrical trade. We teach practical work on buildings. Position secured; you may earn more money than tuition while learning. Call and consult our students and convince yourself. NATIONAL SCHOOL OF TRADES, 2110 W. 7th.

WANTED— Situations, Male.

WANTED — POSITION BY AN EXPERI...enced book-keeper; am accurate and rapid; can operate the typewriter; salary reasonable to start; city references. Address N, box 127, TIMES OFFICE.

WANTED—ANY KIND OF JAPANESE help furnished promptly. JAPANESE EMPLOYMENT AGENCY, Ring up A2979; Broadway 2069. 127 E. FIRST st.

WANTED—POSITION BY DAIRY FORE...man; can take care of boiler, engine and small refrigerator plant; country job preferred; references Address D, box 288, TIMES BRANCH OFFICE.

WANTED—HIGHLY RECOMMENDED JAP...anese chauffeur wants situation in city or country, has good experience, driving, repairing; also gardening. George. Address N, box 131, TIMES OFFICE.

WANTED — JAPANESE CHAUFFEUR mechanician, position city or country, careful driver, registered. City references. Address 903 N. Alameda st., city. ITANO TORE.

WANTED—TAKE CHARGE OR SUPERIN...tend ranch, alfalfa, deciduous, citrus fruit. Expert fruit dryer. Best California references. Address J, box 290, TIMES OFFICE.

WANTED—

Looking for a Japanese Help? TRY SUMI'S JAPANESE EMPLOYMENT CO., 240 E. Second st. Main 2634. A 6121.

WANTED—THE MAKING OF LAWNS, grading, fencing, rough carpentering and general work, $25 per hour or contract. H. DUNCAN, 1145 Nordica ave., South Hollywood. Phone Hollywood 2301.

WANTED—POSITION CHAUFFEUR, YOUNG man, good habits, experienced; competent and reliable; take best care of car; do work repairing. Best references. Phone BROADWAY 1540.

WANTED — BOOK-KEEPING AT MODER...ate cost; will open, close, audit or keep your books on contract. Temporary work solicited. Address F, box 122, TIMES OFFICE.

WANTED—BOOKKEEPER, NOW EMPLOY...ed three days of the week, desires position that could be handled in balance of his time. Address BOOK-KEEPER, 521 Merchants' Trust Bldg.

WANTED—CHAUFFEUR THOROUGHLY EX...perienced, reliable young man, single desires position private car; moderate salary. Address P, box 131, TIMES OFFICE.

WANTED—SITUATION CARE OF GARDEN, automobile, horses, cow and chickens, references. Address M, box 109, TIMES OFFICE.

WANTED—POSITION AS CHAUFFEUR BY experienced driver, capable of doing repairing. Trustworthy and reliable. References. Address O, box 131, TIMES OFFICE.

WANTED — GARDENER, GERMAN, 27 years old, 12 years experience. Wants private place, modern wages and good treatment. BOX 184, San Pedro, Cal. or with ALBERT H. BEACH CO., 250 S. Broadway. F2302, M3172.

WANTED — POSITION, CEMENT FINISH...er, absolutely first-class; ornamental or plain; steady position in city. Address R, box 117, TIMES OFFICE.

WANTED—JAPANESE BOY WANTS POSI...tion in orchard as tenderer, thoroughly experienced and understands irrigation. T. UCHIDA, P.O. Box 8, Cucamonga, Cal.

WANTED — POSITION AS CHAUFFEUR when you need please call or ring after 10 a.m. JAPANESE CHAUFFEURS ASSN., 227 E. First st. A5021.

WANTED — JAPANESE STUDENT WANTS any position after 4 p.m. in family; can cook. Address 1403 Toberman st, City. H. S. SAITO.

WANTED—CHAUFFEUR WANTS POSITION with private family; best of city references and long experience. Address Wm. HOFFMAN, 125 W. PICO, or Phone Main 7834.

WANTED — FIRST CLASS ACCOUNTANT and auditor desires position with large firm or corporation; A-1 city references. Address R, box 119, TIMES OFFICE.

WANTED — EXPERIENCED RELIABLE chauffeur desires first-class position with private family, A-1 reference. Address G. H., 2518 Sabina st.

WANTED—POSITION AS JAPANESE FIRST-class cook, thoroughly experienced; have best reference. HARRY, A2249. 156 N. CENTRAL AVE.

WANTED—POSITION AS CHAUFFEUR IN private family, drive any make of car; can give best of references. Address R, box 121, TIMES OFFICE.

WANTED—SITUATION BY A RELIABLE colored man from east, as gardener or boy; work, with reference. Phone HOLLYWOOD 4956.

WANTED—POSITION AS CHAUFFEUR AND understands nice garden work. Have best local references. Address B, box 286, TIMES BRANCH OFFICE.

WANTED—YOUNG MAN BOOKKEEPER wants position with chance of advancement. Can use typewriter. PHONE 5768 Glendale.

WANTED—BY YOUNG MAN, WORK OF any kind. Speaks fluently Spanish, German and English. Address M. BAER, 315 E. Fourth st.

WANTED—JAPANESE, FIRST-CLASS COOK, desires position; thoroughly experienced and highly recommended. ITO'S EMPLOYMENT AGENCY, 940 Hill. Main 8048; 48283.

WANTED—CARPENTER WANTS WORK building, finishing or general repairing. Phone MAIN 9216.

WANTED — JAPANESE, EXPERT GAR...dener, wants position, city or country. A3979, Broadway 2069. 207 EAST, FIRST ST.

WANTED — JAPANESE, FANCY COOK, wants position in private family; wages $40 up. A3979, BROADWAY 2069.

WANTED — JAPANESE WANTS A POSI...tion, as cook and housework, city or country. GEO. WAKAKUSA, 515 E. First st.

WANTED—POSITION ON RANCH BY MAR...ried man. Address R. L. LAY, 147 Frankfort st., Los Angeles, Cal.

WANTED—BY FIRST CLASS STABLE MAN at once, best references. Address J, box 151, TIMES OFFICE.

WANTED — POSITION BY EXPERIENCED gardener, steady work by the month. TEL. 127, both phones, Pasadena.

WANTED — EXPERIENCED JAPANESE chauffeur wishes position, can give reference. Address O, box 188, TIMES OFFICE.

WANTED—SITUATION, CARPENTER, 37½c per hour. Address P, box 194, TIMES OFFICE.

WANTED—POSITION AS COLLECTOR OR city salesman, wholesale house. Salary basis. Address J, box 129, TIMES OFFICE.

WANTED—TINTING, $1.25 ROOM; PAPER...ing, $2.75; painting equally as cheap. TEL. HOME 23361. WEST 1203.

WANTED—POSITION AS NIGHT WATCH...man by reliable middle-aged man. Address 221½ E. FOURTH ST.

WANTED—SITUATION, PRIVATE PLACE, by middle aged man; good milker. H. TURK, 311 East 14th st.

WANTED—WORK BY A JAPANESE BOY, before school. CALL F2628.

WANTED—AN HONEST JAPANESE BOY wants a position as school boy. No. 539½ S. Olive st., J. HAMANAKA.

WANTED — CHAUFFEUR, EXPERIENCED, wants position, will except anything. HOME 23272.

WANTED—CARPENTER, WANTS WORK; $2.50 day or job. E. VENN, 415 Crocker. Main 2402.

WANTED—ANY KIND CARPENTER JOBS. PHONE 41293.

WANTED— Situations, Female.

WANTED — BY AN EXPERIENCED COL...ored girl, half day's work of any kind. MAIN 3564.

WANTED—BY REFINED GERMAN LADY as nursery governess; experienced; first-class references. 242 E. ADAMS ST.

WANTED — GENERAL HOUSEWORK IN family, by competent girl who is neat and willing. PHONES F1909. Main 9627.

WANTED—POSITION BY FRENCH GIRL as cook or nurse girl. Address F, box 236 TIMES BRANCH OFFICE.

WANTED—JAPANESE, LADY TO COOK and do house work. Apply to 634 S. LOS ANGELES ST.

WANTED— Situations, Male and Female.

WANTED—REFINED FRENCH LADY (UN...able to speak English,) desires position to take care of invalid or to maid or governess for 1 or 2 children and teach them the French language. Husband can work as gardener or take care of horse and carriages. Address A. O., 405 N. Los Angeles st., city.

WANTED — YOUNG WOMEN'S CHRISTIAN Association supplies competent, reliable bookkeepers, stenographers, clerks, housemaids, etc.; references examined. EMPLOYMENT DEPT. Phones 10637, Main 1567.

WANTED—THE STENOGRAPHER'S AS...sociation can supply you promptly and satisfactorily with competent stenographers and book-keepers. 413 EXCHANGE BLDG. Main 4296. A4377.

WANTED—POSITION AS HOUSEKEEPER where can have full charge; country preferred, but must be good home. Desire to take arrangements as soon as possible. Address H, box 191, TIMES OFFICE.

WANTED — CAPABLE AND REFINED young woman wishes position as attendant to elderly lady who intends traveling this summer. References. Address E, box 201, TIMES OFFICE.

WANTED — POSITION AS ASSISTANT book-keeper or office assistant, salary reasonable, permanent position desired. Good city references. Address G, box 128, TIMES OFFICE.

WANTED — POSITION, EXPERIENCED German lady, with best references, as companion, masseuse, would like do the cooking in a nice small family. 767 BURLINGTON AVE.

WANTED—A REFINED YOUNG WOMAN; wants position as housekeeper in good home. Thoroughly capable. Address N, box 181, TIMES OFFICE.

WANTED—COMPETENT STENOGRAPHER and bookkeeper; supplies to furnish. CALIF. TEACHERS' BUREAU, 401-6 L. W. Hellman Bldg. F1634. Main 2777.

WANTED—RESPONSIBLE WOMAN WANTS to care for home during owner's absence. Highest references. MRS. T., 156 Valencia, cor. W. Seventh.

WANTED—AM AN A-1 STENOGRAPHER and book-keeper, not afraid of work, and will start reasonable; local references. Address N, box 138, TIMES OFFICE.

WANTED—A YOUNG LADY HAVING UN...usual experience desires position as governess or companion. Address D, box 272, TIMES BRANCH OFFICE.

WANTED — A FIRST CLASS COLORED laundress wishes work by the day, washing and ironing and house cleaning. Ring SOUTH 4647.

WANTED—SITUATION BY CAPABLE WO...man in physician's or dentist's office. MAIN 4241.

WANTED—BY COLORED LADY, LAUNDRY work to take home. PHONE BROADWAY 1401.

WANTED — CLEANING OR ASSIST HOUSE work, day or hour. Phone BOYLE 1777.

WANTED — FIRST-CLASS LAUNDRESS wants day work. Call MAIN 218; HOME 25305.

WANTED — DAY'S WORK, LAUNDRY OR house cleaning. Good work. PHONE SOUTH 5379.

WANTED — HOUSE CLEANING, WINDOW washing and hardwood floors polished; city reference. SOUTH 6150.

WANTED — DAY WORK, GOOD COLORED laundress. PHONE BROADWAY 5115.

WANTED—GERMAN WANTS PLACE TO do house work. 338 OMAR ST.

WANTED—LACE CURTAINS HAND LAUN...dered, 25c per pair. SOUTH 5553.

WANTED—WASHING BY THE DAY, OUT. Or housecleaning. Call MAIN 2352.

WANTED— Situations, Male and Female.

WANTED—MAN AND WIFE WITH ONE child; wishes position on ranch, wife cook, man work on ranch. 502 W. FIRST ST., second floor, APT. 17.

WANTED—GOOD YOUNG JAPANESE COU...ple want family work or apartment work; good; speak English. Address JOE MIYABE, 223 East 4th st., city.

WANTED— Agents and Solicitors.

WANTED — SOLICITORS FOR BEACH...wood Springs water, 100 per cent. commission. Geo. A. N. FOLSOME, with ALBERT H. BEACH CO., 250 S. Broadway. F2302, M3172.

WANTED — LIVE SALESMEN FOR LOS Angeles and surrounding towns; good chance for hustler. Apply UNIVERSAL PENCIL CO., 1310 West Washington.

WANTED — SELL MADE - TO - ORDER clothes. Big profits. No investment. Write TOM THOMPSON, 1238 Third ave., San Francisco.

TO LET—
Furnished Rooms.

TO LET—ROOMS.
A NEW HOTEL IN LOS ANGELES.

HOTEL SHERMAN, centrally located, 6th and Hope sts. Rates reasonable. Phone Broadway, 8.

HOTEL ST. ELMO.
Fourth st., near Broadway, 8.

HOTEL ST. ELMO.
Hill st.

HOTEL ALEXANDRIA—An exceptionally high class hotel of 250 rooms and baths; all outside rooms; private baths; rooms de luxe; beautifully furnished in furnishings, bedding, decorations and service. Elevator, and having Crystal Spring soft water and hot water and steam heat in all rooms.

SPECIAL SUMMER RATES—$1 to $1.50 per day, single; $1.50 & day, double; $7 to $10 per week, single; $10 to $14 per week, double. Private baths and suites.

TO LET—VICTORIA HOTEL.
Corner Seventh and Hope sts. A. H. Hamilton, manager. J. W. BRADT, Proprietors. Phone 10284.

TO LET—ROOMS AT Y.M.C.A., convenient to churches, theaters; six car lines reaching direct to all parts of city. Special monthly rates to permanent guests. Lunch counter in connection. Rooms, $1 per day, $5 per week and up. Phone F1868, Main 8220.

TO LET—HOTEL ROCKFORD.
S. Fayac, proprietor, 451 S. Main st., between 4th and 5th sts. Phone Main 8, F7246. New management. 127 rooms, hot and cold water, with or without private baths; steam heat; elevator service. Rates, the value given, of any room in the hotel in town.

TO LET—VALDEMAR, 632 W. SIXTH ST.
Handsomely furnished rooms, (family suites); private baths, "summer rates" by the week. Advertising merit. Comfortable accommodations, home atmosphere, "Arizona" patronage. Very proprietress.

TO LET—2 FURNISHED HOUSEKEEPING ROOMS, very close in; fully modern; housekeeping, with wood stove, sink and electricity, bath, etc., for rent $7 per week. Large back yard with clothes line. 1241 E. 21st st.

TO LET—THREE NICELY FURNISHED ROOMS for light housekeeping, to couple without children; close-in; all modern; private family; pay month. 1241 E. 21st st.

TO LET—CALIFORNIA HOTEL, 6th and Figueroa, over the finest jewelry store in town. Telephone, steam heat in all rooms, reasonable rates. Apply at office.

TO LET—ROOMS, BEST 50c A DAY, $2 PER WEEK, $7 PER MONTH. 50 ROOMS. FREE READING ROOM. 1 BLOCK FROM P. O. 1 BLOCK FROM ENTRANCE OF ARCADE DEPOT.

TO LET — HOTEL LORRAINE, DESIRABLE location of finely furnished rooms; $12 per month and up; rooms in the heart of the business district, quiet and restful. 310 Clay st.

TO LET—THE MENLO—
Broadway at 9th st.

TO LET—TWO NICE SUNNY ROOMS for housekeeping, of single, three or four; board, Private family, 1 block from Hollywood boulevard, 2 blocks from Franklin ave. car. 5 minutes' walk from Hollywood boulevard, 2 blocks south. 4C2 BURNS AVE.

TO LET—HADDON HALL HOTEL.
230 1-2 S. Spring st.

TO LET—ROOMS, $2 and $4 per week; also housekeeping rooms.

TO LET—VICTORIA HOTEL.
Cor. Fourth and Hope sts. A. H. Hamilton, manager. J. W. BRADT, Proprietors. Phone Main 8, F7246. New management. 127 rooms, hot and cold water, with or without private baths; steam heat; elevator service. Rates, the value given, of any room in the hotel in town.

TO LET—VALDEMAR, 632 W. SIXTH ST.
Handsomely furnished rooms, (family suites); private baths, "summer rates" by the week. Advertising merit. Comfortable accommodations, home atmosphere, "Arizona" patronage. Very proprietress.

TO LET—2 FURNISHED HOUSEKEEPING ROOMS, very close in; fully modern; housekeeping, with wood stove, sink and electricity, bath, etc., for rent $7 per week. Large back yard with clothes line. 1241 E. 21st st.

TO LET—THREE NICELY FURNISHED ROOMS for light housekeeping, to couple without children; close-in; all modern; private family; pay month. 1241 E. 21st st.

TO LET—CALIFORNIA HOTEL, 6th and Figueroa, over the finest jewelry store in town. Telephone, steam heat in all rooms, reasonable rates. 2238 WEST 6th st.

TO LET—PORTLAND APARTMENTS.
Modern. Hall mattresses, coolest, cleanest, most convenient; Executive private apartments. "HERE RIGHT." W. Second and Hill sts.

TO LET—RAINBOW APARTMENTS, 317 NO. HILL ST.
Most modern and new brick building in town, between private baths, hot and cold water in each room, parlor, sunroom and private telephone in each apartment. From $17 to $25 per month. Phone BROADWAY 5959

Business Chances—Country Property.

HAVE YOU USED YOUR
GOVERNMENT LAND
RIGHTS?
If NOT, you should at once see how
CLOSE-IN ACREAGE
THE GREATEST OFFER BEFORE
DIVERSION OR HOMESEEKER TODAY.
PRICE $90 PER ACRE.
Land that is worth $150 per acre can be had on the terms of this tract, $10 per acre. Price will advance rapidly.
ADVANTAGES.
Extremely fertile soil. Only 12 miles of minutes from the city of Los Angeles. Perfect water right. Perfect location, commanding a magnificent view of the entire San Fernando Valley. Beautiful San Gabriel Mountains.
SEE IT AND JUDGE FOR YOURSELF.
For citrus fruits, walnuts, berries or garden products there is none better. Every acre is tillable. Level as a floor. Soil deep and rich. Good title. Perfect water right. Will be delighted to show this property at any time, and you cannot afford to miss this great opportunity.
MASON & MOON CO., Inc.
215-11 Central Bldg. 7th and Main.
Phone 10547, Main 7815.

FOR SALE—ONE OF THE MOST COMPLETE meat markets in Redondo; fixtures, horses, wagons, machinery and fixtures; fine established business; will bear closest investigation; will sell cheap for cash or will trade for good property; will give lease on building. Address Q. box 18, TIMES OFFICE.

FOR SALE—BEST TRANSIENT 3-ROOM house, located centrally, corner of Fifth and Hope sts.; rents $45; price $1000; will take $400 cash and balance to suit; owner going East. Apply to CHARLES DREIFUS, owner, on the premises.

FOR SALE — FIRST CLASS ROOMING and boarding house; rooms all full. Call 1015 S. Olive st. ROOMING AND BOARDING house, MAPLE 1991. Main 7825.

FOR SALE — BEST TRANSIENT 3-ROOM house, located centrally, corner of Fifth and Hope sts.; rents $45; price $1000; will take $400 cash and balance to suit; owner going East. Apply to CHARLES DREIFUS, owner, on the premises.

FOR SALE—A BARGAIN, 36-ROOM ROOMing house. Two blocks from Hamburger's. Permanent business. Gas and electric lights. Call 1115 S. Olive st.

WANTED—A HOUSE FROM TWENTY-four rooms to thirty; unfurnished, and for rent. 1074 W. 9TH ST. Phone 10744.

FOR SALE — FIRST CLASS ROOMING and boarding house; rooms all full. Call 1015 S. Olive st.

FOR SALE—FURNITURE AND LEASE OF 20-room house, close in; rent $100; a snap. Call 1115 S. Olive st.

FOR SALE—HOTEL, FERMIN ROOMING house, located centrally, corner of Fifth and Hope sts.; rents $45; price $1000; will take $400 cash and balance to suit; owner going East. Apply to CHARLES DREIFUS, owner, on the premises

Lost, Found, Strayed—

LOST — ON SUNDAY, AT 2000 BEACH or Ocean Park, lady's large gold pin with raised engraved M. E. Address, leaving at Herzog's, 1st and Broadway. Reward.

LOST — SMALL BLACK WATER SPANIEL; white on breast and feet; answers to name. Reward. Return to 1125 Bonita ave. Phone Main 8139.

LOST — STOLEN, IN SAN GABRIEL, last Thursday, one mare, 800 lbs.; about 7 years old; color light sorrel, little white on face; one horse, 1000 lbs.; about 5 years old; color dark sorrel. Reward. Address THE H. C. PRICHETT COMPANY, San Gabriel, Cal. Telephone Main 8.

LOST — LADY'S GOLD WATCH, DIAMOND crescent on one side, initials E. H. H. on other side. When last seen attached to Romaine car. Liberal reward if returned to 42 WEST NINTH ST., Apt. "C." Home Phone B201.

LOST — ONE LARGE TAN-COLORED setter dog, 18 inches long, containing license tag. Reward if returned at once. PHONE WEST 1055, or call 613 L. W. Holman Bldg.

LOST — ON SUNDAY AFTERNOON, APRIL 21, between Pasadena and Los Angeles, a gold and Venice large circle diamond pin. Reward if returned to 1000 S. OLIVE ST. Phone Main 8251.

LOST — SUNDAY, APRIL 14, AT VENICE, Cal., in chase Boy Leander stock out. Notify same, and receive reward. Address P. O. Box 1, Venice, Cal.

LOST — ONE LARGE TAN-COLORED setter dog, 18 inches long, containing license tag. Reward if returned at once. PHONE WEST 1055, or call 613 L. W. Holman Bldg.

LOST — SUNDAY AFTERNOON, APRIL 14, between Pasadena and Los Angeles, a gold and Venice large circle diamond pin. Reward if returned to 1000 S. OLIVE ST. Phone Main 8251.

LOST — ON SUNDAY, APRIL 16, AT VENICE, Cal., in chase Boy Leander stock out. Notify same, and receive reward. Address P. O. Box 1, Venice, Cal.

LOST — SMALL GOLD WATCH FOB, WITH initials E. F. D. Inside. Finder please return to 1000 S. OLIVE ST. Phone Main 8251

Cities and Towns of Los Angeles County

NEWS REPORTS FROM CORRESPONDENTS OF THE TIMES.

Pasadena.

LEASE RENEWAL IS DISCUSSED.

Crown City Wants More Extensive Quarters.

Railroad Officials Are Not Inclined to Talk.

Mayor Earley Will Try and Effects Settlement.

(Office of The Times, 36 S. Raymond avenue.)

PASADENA, April 24.—Will the Pacific Electric Company change its ticket office and dinky waiting-room from the corner of Fair Oaks avenue and Colorado street to the Southern Pacific Depot at the corner of Broadway and East Colorado street June 1?

This is a matter which is causing the merchants along Colorado street much worry as well as a number of people who travel from Pasadena to Los Angeles every day.

At the present time the question cannot be answered by anyone, unless it be by the high officials of the railroad company and they refuse to talk.

Another unanswerable question which is going the rounds, is, why so much secrecy?

The lease which the Pacific Electric Company made, many years ago, on the little store-room, at the corner of Fair Oaks and Colorado street, expires June 1, according to the proprietor of the Dodsworth building. This room has been occupied by a ticket office, headquarters for the traveling agents of the company, the Postal Telegraph Company and a very small waiting-room. There is only room enough for ten people to sit in the waiting-room and there is no lavatory or rest-room accommodations.

For several years the citizens and traveling public have complained bitterly of the poor accommodations offered. They have appealed to the railroad company and to the City Council. About nine months ago Mayor Earley brought the matter before the Council. A resolution was passed calling on the railroad company to do something to relieve the situation. General Manager McMillan of the railroad company made a hasty trip to Pasadena and held consultation with the Mayor and Council. He promised to provide Pasadena with an ample waiting-room and its attendant necessities. He said that he was aware that Pasadena was not so well provided for as other Pacific Electric cities and that amends would be made. He stated he would try to lease more room in the Dodsworth building and give the people what they demanded.

Again General Manager McMillan was called before the Council, some months later, to report on what he had done. This time he explained that it was utterly impossible to make any terms with the Dodsworth building management, that the company's lease ran out May 1, 1911, at which time the company would change its ticket office in the car barns on North Fair Oaks avenue; that a new building would be built and ample accommodations provided for the public. So earnest were his appeals for time, and his promises to do something, that on the request of Mayor Earley the matter was held in abeyance.

Some months later the Pacific Electric Company changed hands and the Southern Pacific Railroad Company took possession. Soon after this the people of Pasadena were informed that the new management had altered plans and, at the expiration of the Dodsworth building lease, the ticket office would be changed to the Southern Pacific building at the corner of Broadway and East Colorado; that it would be a useless expenditure of money for the company to have two ticket offices, waiting-rooms and rest-room accommodations and that the Southern Pacific depot had ample waiting and rest-room accommodations for all needs.

This statement seemed plausible and the people decided to wait. However no move, whatever, so far as anyone can see, has been made towards making the change or offering any relief for the traveling public. Recently a big iron safe was moved into the Fair Oaks ticket office which everyone believes means the renewal of the lease without making any attempt to enlarge the waiting-room. So far no move has been made at the Southern Pacific depot to indicate that office being used for the street car ticket sellers.

Mayor Earley, whose term of office expires a week from today, stated yesterday that he will take the matter up with the Southern Pacific officials this week and try to get them to do something for the people of Pasadena. He hopes to get the railroad people to provide suitable waiting-room facilites somewhere.

The business men along Colorado street are on the anxious seat. If the ticket office is moved the crowds will be moved and the Fair Oaks-Colorado street corner will be greatly deserted in favor of Broadway, which is two blocks further east. The removal of the ticket office will have occasion to raise the rents and prices of real estate materially on East Colorado street, while West Colorado street property and rents will depreciate accordingly.

In the meantime everyons, city officials and all, are simply waiting, watching, wondering.

SMOKERS STILL SMOKE.

Many of the 4000 people who signed the petition to the City Council to pass a law prohibiting smokers from sitting on the front seats of street cars, which law was duly enacted and made a law, effective sometime ago, are complaining that the new law is not being enforced. The new law does not demand that the conductors of cars enforce the law nor does it impose any penalty on the railroad company for allowing the law to be violated. The police officers are the ones to do the enforcing which the petitioners state they are not doing. A check was made on Colorado street cars for two hours Saturday with the result that fully half the cars had smokers sitting on the front seats puffing away at cigars, cigarettes and pipes resembling miniature locomotives.

HIGHER LIFE.

"Search out some lonely fellow and ask him up to your house for dinner, especially to Sunday dinner," said Dr. J. F. Fox, yesterday morning in his sermon, "The Higher Life of Pasadena."

"That is the way to exemplify the high life in your home city, in your city which you love so well, if you are going to make Pasadena the city which is beloved by the world. You don't know what it means to a lonely young fellow to have his employer or some well-known business man take enough interest in him to invite him to the home of that man for dinner. The higher life of a city is the spirit in which it reveals itself to you."

The text for the sermon was taken from The Acts 21:39 when the apostle Paul said, "I am a citizen of no mean city." The speaker illustrated his sermon by saying that all animals love to return to their native land, and that all people have a habit of boasting of the land of their birth; and there are certain things which have endeared them to that land; that there is no air so refreshing and no water so sweet as that from the old home.

He stated that Athens and Rome and Carthage were great cities; that New England is the land which every one knows because of the history which was made there. He stated that this western country on the Pacific Coast is new and has its endearing and honorable reputation before it; that the kind of people, their habits, manners and customs must make the reputation for the city.

CELEBRATE ANNIVERSARY.

The members of the Young Women's Christian Association celebrated the second anniversary of their organization in Pasadena, yesterday afternoon, at the First Baptist Church. An interesting programme was given.

Miss Julia Meeker delivered a memorial address to the memory of the late president of the organization, Miss Barber, who died a few weeks ago. The secretary read a statement showing the work which has been done in the two years. The present membership is 854; property owned is valued at $22,702; average calls per month, 1000; employment demands, 600; transient residents, 150; budget for the expenses during the present year, $5700, as against a year ago of $2475.

Several members made reports on the recent convention at Capitola and the meeting was closed by an excellent address by the Rev. Matt S. Hughes. "The great work of the Bible and of religion, of the Christian religion, is the inspiration of ideals which makes for good," he said.

TERCENTENARY ANNIVERSARY.

The members of the Federation of Church Clubs fittingly celebrated the tercentenary of the King James version of the English Bible, yesterday afternoon, at a big union meeting at the First Methodist Church. Dr. John Willis Baer presided. The principal address was given by the Rev. Albert Hatcher Smith on "The King James Version." The Rev. W. C. Hull spoke on "The Bible in Life;" the Rev. D. F. Fox on "The Bible as the Word of God;" and Dr. J. A. B. Scherer on "The Bible in History."

NEWS BREVITIES.

A monster mass meeting to boost the bonds, which will be voted on Friday of this week, is being planned for the Maryland amphitheatre on Thursday night. There will be short speeches and plenty of band music. It is believed this big meeting will start such a wave of enthusiasm that the bonds will carry by a big majority.

The funeral of Capt. P. A. Collins was held yesterday afternoon under the auspices of the Masons.

The members of the Pasadena Motorcycle Club held an endurance run to Ventura yesterday. There were eighteen motorcycles entered in the run and fifteen of them made the entire trip.

Plans are being made for a great jollification and feast day celebration at the Hotel Maryland on the night of May 1. The big time will commemorate many things which have occurred in this city during the past winter and spring. In the first place Mayor Thum, who will be sworn in as Mayor of Pasadena on that day, will be present with the members of the City Council. Then if the bonds carry at the election this week, due time will be allotted to that. There will be a big space on the programme for celebrating the successful voting of the school bonds a month ago. Last, but not least, everyone will shake hands with everyone else over the extremely successful tourist season just now drawing to a close.

Beautiful wedding gifts and card prizes at Grace Nicholson's.

Wadsworth sells paints.

The Wigwam will pay express on Navajo rugs or other goods. 61 North Euclid.

BAPTISTS CALL A NEW PASTOR.

Monrovia Church Elects an Ohio Man to Succeed Rev. Parsons, Who Recently Resigned.

MONROVIA, April 23.—Rev. George Lord was elected pastor of the First Baptist Church today, succeeding Rev. G. F. Parsons resigned. He is a graduate of Chicago University and Theological Seminary and has a record of distinguished success in several eastern cities. Rev. Mr. Lord was called here from the Lima Ohio Baptist Church which has experienced a sturdy growth under his leadership and has recently erected a $40,000 house of worship. He will assume charge of the Monrovia pastorate about May 1.

The local church is one of the oldest along the foothills, having been organized in Duarte over thirty years ago and several years before Monrovia was founded. It is one of the strongest in the city and has completed arrangements for building a $25,000 edifice this year.

MONROVIA BRIEFS.

Justice J. B. Holloway, an octogenarian who sees life with the eyes of youth very cheerfully gave up his pleasant evening at home yesterday to satisfy a young couple's haste to be married. The youthful pair Ysidore Ortega and Guadalupe Tello explained that they wanted to be made one before the Saturday night dance began and, the justice without a sigh reopened his office and swung wide the gates of hymen so that the honeymoon could begin with a dance.

Frank Baun, the well-known writer of children's books accompanied by Mrs. Baun and about twenty friends who are at present in Southern California was tendered an open air luncheon yesterday, at the beautiful home of Miss Margaret Jaycox on West Banana avenue. Nearly all of the party were from New York City, formerly the home of Miss Jaycox.

ELSINORE.

ELSINORE, April 23.—At the meeting of the Parent Teachers' Association held yesterday afternoon at the grammar schoolhouse, the following officers were elected: President, Mrs. Anthony Keith; vice-president, Mrs. A. E. Stiles; secretary, Mrs. Bruhn; treasurer, Mrs. C. S. Merrifield.

At the annual business meeting of the Christian Endeavor Society of the Presbyterian Church last evening, the following officers were elected: President, Claud Craft; vice-president, Harry Ramsdale; recording and corresponding secretary, Miss Ruth Frothingham; treasurer, Miss Jennie Stewart.

Plans are under way by the G.A.R. here for a Memorial Day programme. Next Saturday will be devoted to the cleaning of the cemetery.

Long Beach.

FEDERATION OF WOMEN'S CLUBS.

CITY BY THE SEA IS MAKING ELABORATE PLANS.

Convention Is to Be One of Unusual Interest, as Finances Are to Be Considered and the Suffrage Question Will Inspire Delegates to Oratorical Flights.

LONG BEACH, April 23.—Ebell women are busy arranging for the entertainment of the convention of the Federation of Women's Clubs, which meets here May 11, and the programme is expected to be completed this week. The delegates will be kept busy every moment that they are not in convention and every effort will be made to make their stay enjoyable. Several changes have been found necessary and the programme is entirely changed from what was at first contemplated.

Aside from the social features the convention itself will be a busy one, and many important questions will be billed for discussion and action. Mrs. Imogene Oakley, chairman of the Federations Department of Civil Service Reform is on her way from China and will arrive just before the convention. Among other subjects to be discussed will be the question of suffrage, the matter of assessments to raise the funds necessary for the biennial convention at San Francisco next year, changes of representation and dues, location of the next State convention, with a possible alteration of the by-laws to permit of it being held the month previous to the biennial.

LUCKY NEGRO.

Search is being made throughout Southern California for Charles Thomas, a negro who is heir to an estate valued at $2500. He has not been heard from since February, when he disappeared from a Redlands hospital, after recovery from an attempt at suicide. Thomas is the son of Mrs. Hattie Ramsey, who died in Long Beach a year ago. There was a daughter, Mrs. Rose Harmon, who was a missionary in Africa and, who being named as executrix, came to America to assume the trust, but sickened and died, leaving Thomas the only heir. Now he is missing and it is feared he also is dead. If this can be proven the estate will go to Mrs. Donia Brooks of Gainesvilla, Tex., who is at present in Long Beach assisting in the search for Thomas, and having papers prepared asking for her appointment as administratrix of the estate.

LENIENT UNCLE SAM.

The parties having in charge the closing of the deal whereby the United States Treasury Department secures an $89,000 site for Federal purposes for $40,000 have received word that the department will not insist upon an early consummation of the sale, but will grant any reasonable extension of time necessary to secure the subscriptions for the difference of $49,000. Pending the raising of this money it is likely an effort will also be made to offer the government a one-story building on the site for the postoffice, which the department desires to move from its present location, because of a difference of opinion regarding the rental to be paid for a desired enlargement of the office.

NEWS BREVITIES.

Distribution of stock of the Consolidated Gas Company, which has been in escrow for some time is now in progress; $250,000 goes to former stockholders of the Inner Harbor Gas Company and $425,000 to the Southern California Edison Company.

The growth of the Y.M.C.A. of this city has been so great that the present building, erected five years ago is now inadequate for the work and the directors are now engaged in formulating plans for the abandonment of the building entirely to the Y.W.C.A. and the erecting of a new temple devoted entirely to Y.M.C.A. work, which plans will be ready for announcement it is thought in a few weeks.

Rev. George Lehigh, pastor of the First Baptist Church has been tendered and refused an offer to assume the pastorage of the College-avenue Baptist Church of Indianapolis, Ind. Rev. Lehigh came from Indiana about a year ago.

Answering a card of inquiry from County Superintendent Keppel, Superintendent Graham says there are 153 school teachers in the Long Beach district, 84 of whom have State registers, that there will be 175 students graduate from the grammar schools in June and that promotion cards will be needed for three-fourths of the students in school.

Plans are under way for the annual memorial services of the patriotic societies of the city, including the Memorial Sunday, May 28, Decoration Day exercises on May 30, and the joint W. R. C. and G. A. R. memorial service on June 17. Rev. O. H. L. Mason will deliver the Memorial Sunday sermon, and Dr. H. I. Rasmus will deliver the Decoration Day address following the usual decoration of the memorial to the unknown dead and the strewing of flowers on the waves for the sailor dead.

The building operations in Long Beach for April promise to establish a record for the month. With seven more days to hear from there have so far been permits issued for new buildings amounting to $102,000.

Young men in the eastern part of the city, debarred from active use of the Y.M.C.A. gymnasium by reason of the distance from their homes have organized a social and athletic club under the name of El Amigo, and secured quarters on Nebraska avenue. Officers elected are Archie Pashell, president; Sherrill Walker, vice-president; Paul Helley, secretary; and Claud Pingree, treasurer.

The tercentenary of the English Bible was appropriately observed in all of the Protestant churches today with special services and were attended by as large audiences as those of Easter Sunday.

MUSIC ENCHANTS MONROVIANS.

Benefit Concert Abounds With Concord of Sweet Sounds and Audience Leaves Enthralled.

MONROVIA, April 23.—The topic of surpassing interest today is the benefit concert for the Visiting Nurse Association given in the Operahouse last evening by Mrs. Otto Bauer, vocalist, and Mrs. Robert Witte, accompanist. The melody of the two artists was a revelation and an enchantment. For an hour and a half the large audience was enthralled by the wonderful voice of Mrs. Bauer, who unwearyingly sang selection after selection from Schubert, Grieg, Massenet, MacDowell, Brahms and other classical composers, closing with the beautiful Ave Maria, Bach-Gounod.

Musical critics, and some here are of wide repute, acclaim Mrs. Bauer as the peer of many who have shone in grand opera. Certainly no such voice ever before charmed a local audience. The acoustics of the operahouse were a serious handicap and restricted Mrs. Bauer to a lower register in her selections than would have obtained otherwise.

Her technique is so perfect that she sang the many numbers with little apparent effort. Her voice is a mezzo-soprano of remarkable sweetness and clarity with a peculiarly sympathetic quality that grips and holds the auditor.

Mrs. Witte's accompaniment was on a par with Mrs. Bauer's singing, and evidenced her years of study in the famous conservatory at Geneva, Switzerland, and her succeeding work under celebrated European instructors.

Mrs. Bauer was a pupil of Mme. Marchesi, Paris, and completed her training under Lamperti in Dresden.

PHYSICIAN STRICKEN.

Dr. C. C. Browning, who has been in Santa Barbara in attendance at the meeting of the State Board of Health, had an attack of acute appendicitis Thursday and was hurried to the Good Samaritan Hospital, Los Angeles. He was accompanied by Dr. Stanley P. Black of Pasadena, and Dr. F. M. Pottenger of this city, both of whom were attending the Board of Health convention. An operation was performed Thursday night, and the report from the hospital today is that Dr. Browning's chances of recovery are good. He is an authority in tubercular diseases and until recently was connected with the Potteneger Sanatorium Company.

BUILDING CONTINUES ACTIVE.

Santa Monica Disavows Any Boom But Admits that its Growth is Simply Remarkable.

SANTA MONICA, April 23.—The issuance of a permit this morning for a two-story apartment house of fourteen rooms at No. 114 Raymond avenue took number 197, that number having been granted since January 1. This building is to be constructed at a cost of $3700 for the Raymond Realty Company. The permits issued since the first of the year represent an aggregate expenditure of $521,516. Building Superintendent Mitchell says he has a number of applications on file or in prospect. These convince him that the present season is to be the liveliest in the history of the development of the beach.

The matter of selecting a site for the Washington school playgrounds extension continues to be the absorbing topic, although no member of the Board of Education has seen fit to move to recensider the vote by which the smaller site was chosen. Mr. Vawter was anxious at the meeting last night to father such a motion; but he had so voted previously that parliamentary usage would not permit him to make the motion, and no other member of the board did. It therefore became impossible for the taxpayers who desire the larger of the sites purchased to gain an opening.

The large lot is owned by the Santa Monica Commercial Company and is valued at $7050. E. J. Vawter, president of that corporation, presented a communication offering to refund to the school district all above $4500 that might be awarded by the court in condemnation proceedings. In making this offer, Mr. Vawter said he had "refrained from entering this contest until it became evident that the best interests of the children were being sacrificed on the altar of greed."

Roy Jones sent letters of "protest against the waste of school money" in the purchase of undesirable property. He said, if the school board had money to "squander" he would advise the purchase of apparatus with which to fight fire. He said he thought the board was straining at a gnat and swallowing a camel.

At an expense of $6000 F. E. Bundy is to build a brick apartment house on Third street near Oregon avenue. It will be an annex to his three-story Adelaide block. One of the attractive features of it will be a roof garden. The new building will extend to the alley, being in the rear of the Adelaide.

COMPLETE RAILWAY.

The scenic railway on the new pleasure pier was completed late this afternoon and tonight for the first time the artificial volcano that has been built atop the structure vomited boiling lava from its apex. The simulation of an active volcano has been accomplished through the generous utilization of electric bulbs and electrical appliances built along ingenuous lines. Work on the theater on the pier is being rushed and operations have been started on a number of other buildings and palaces of pleasure. The last pile has been cast and the last one will be driven in a few days.

LADIES WILL GIVE MINSTREL.

South Pasadena Society Women Would Augment Their Clubhouse Fund by a Concert.

SOUTH PASADENA, April 23.—A vaudeville and minstrel show is to be given May 26 by the Women's Improvement Association for the benefit of the clubhouse fund. Some of the most prominent women of the city will take part. It will consist of two acts, the first to be a one-act minstrel show, followed by a vaudeville performance. It has long been the dream of the members to have a clubhouse, and it is hoped that when the proceeds of the show are in, that some plan may be evolved whereby the work on the clubhouse may be started next fall.

NEWS BRIEFS.

A theater for this city is planned by Los Angeles capitalists. A representative stated today that if proper terms could be made upon a tract of land on Fair Oaks avenue a new $25,000 theater building would be erected. If built the house will show nothing but first-class road plays.

Edward Kelley, who some time ago left for a visit to North Carolina, surprised his friends by coming home with a bride. They have taken a bungalow at No. 1031 Stratford avenue, where they will be at home to their friends after May 15.

People from this city making daily trips to Pasadena are making complaints about the car service. They allege that the cars are not run on schedule time and that it never does to count on the South Pasadena cars. It is also claimed that the conductors on the South Pasadena cars never consider the people who transfer from the Short Line cars, that they take a delight in waiting for a Short Line car loaded with South Pasadena people, then to steal away, allowing a string of passengers to await the next car. The question will be taken up by the Lincoln Park League, and requests made of the street car company for better accommodations.

Edwin P. Jones, tenor, and Frank H. Bush, baritone, assisted at John A. Bettin's twilight organ recital at St. James Episcopal Church this afternoon.

GLENDALE.

GLENDALE, April 23.—Robert Guym, formerly an employee of the Russell Grocery Company of this place, who was arrested this week on a charge of embezzling the sum of $41.80 from his employer, has been released on three years probation. This money was given to Guym to return to his employer, but instead of returning it he went to Los Angeles and "had a hime." He was arrested in Los Angeles by H. M. Miller, Marshal of this city and when arraigned before Glendale City Recorder Whomes he was held on $1000 bail. At his hearing he pleaded guilty and was given $25 or twenty-five days. When he appeared before a Los Angeles court he was released on probation.

GUSHER AT BEAUMONT.

Land Company Officials Believe They Have at Last Found the Water Belt Surpassing All.

BEAUMONT, April 23.—The new fifteen-inch well of the Beaumont Land and Water Company has proven to be an artesian gusher. The well is now down 114 feet and began to flow when the seventy-two-foot depth was reached and has been flowing continuously ever since.

It is thought that an artesian belt has been discovered and it is the intention of the Beaumont Land and Water Company to sink other wells in this same belt for artesian water. This is the second artesian well to be found in this territory. The elevation of this well is 3650 feet and is about 1000 feet higher than the town of Beaumont. The water will flow directly from this well into the new reservoir, which the company is now constructing.

NEWS BRIEFS.

The ladies of the W.C.T.U. have filed articles of incorporation, eighteen of the Beaumont women being the incorporators. The Union is very strong in Beaumont and is takng an active part in public affairs.

Mrs. Charles Farwell Edson, a prominent member of the Friday Morning Club of Los Angeles, addressed the Woman's Club at Beaumont on last Wednesday on woman's suffrage. She also gave an address in the evening to the citizens.

Reciprocity day was observed at Beaumont on Wednesday last by the Woman's Club, members of the various women's clubs of Redlands, Riverside, Colton, San Bernardino, Banning and Beaumont attending. There were about seventy guests present and refreshments were served. Mrs. Charles Farwell Edson of Los Angeles was the principal speaekr.

The Beaumont Lodge of Odd Fellows will hold a picnic in Noble Canyon on Wednesday, April 26.

On May 14 there will be an excursion from Beaumont to Venice, starting early in the morning and returning late at night by special car.

GREAT CROWD AT THE BEACH.

Ocean Park Is Thronged With Thousands, Who Chased Away Dull Care on the Sands.

OCEAN PARK, April 23.—The crowd that came to the beach today was fully as large if not larger than the great number who joined in the Easter parade last Sunday at the seaside's formal ante-summer opening. The automobile brigade was immense, and jammed three-car trains of the trolley line poured a constant stream of humanity onto the strand. The red trains of the Pacific Electric did a big business and the new lettering on the sides of the cars was notable as marking the final passing of the Los Angeles Pacific as a common carrier. As fast as the repainted cars come from the shops the old name is discovered as being among the missing.

Every amusement device and concession at the beach did a record-breaking business. At Venice the rapids was in repair and joined with the Ferris wheel and the scienic railway in entertaining the crowds, and those who took boat rides through the canals saw huge piles of lumber piled throughout Midway Plaisance, where it will be turned into a double racing roller-coaster just as rapidly as an army of carpenters can put the material together. This device, the new theater and the merry widow and the auto race expect to be completed and ready for dedication when the date for the real summer opening shall have rolled around.

There was no dearth of either crowd or attractions at the Pier avenue end of the beach. Here the new scenic railway on the pier played to a big business and at night the volcano was in eruption to be admired by thousands. Work on the Thompson Scenic Railway is being rushed, and by another Sunday it will be in operation. Across the broad walk the mechanical theater is nearing completion and will soon be ready for dedication.

SAWTELLE.

SAWTELLE, April 23.—Mrs. Ida Hill died this morning at the family home in Sawtelle, following a protracted illness. Mrs. Hill was 58 years of age. She is survived by a widower, N. A. Hill, four sons and two daughters. The funeral will be conducted at the Methodist Church Tuesday, the interment being in Woodlawn Cemetery.

CASTORIA
For Infants and Children.
The Kind You Have Always Bought
Bears the Signature of Chas. H. Fletcher

SECURITY BROKERS
Members of Los Angeles Stock Exchange
Reliability—Promptness—Accuracy.
We specialize in DIVIDEND PAYING STOCKS 4 p. c. to 10 p. c.
BLANKENHORN & RATH, Suite 506 Security Building.

F. IRWIN HERRON & CO., 301 H. W. Hellman Bldg. Main 347. A4093

FIELDING J. STILSON CO., 115 W. 4th St. Home 10361. Main 101

Investment Brokers
WILLIAM H. COLE, BONDS AND STOCKS. 402 H. W. Hellman Bldg. A2164.

EMPIRE SECURITIES CO. Union Trust Bldg. STREET BONDS AND WARRANTS BOUGHT AND SOLD.

HALDEMAN & CO., 1012-13-14 Union Trust Bldg. UNLISTED SECURITIES OUR SPECIALTY

HERBERT J. VATCHER, JR., 611 to 617 Trust & Savings Bldg. Investment Broker. Home 60068. Bdway 68. Cable "Vatcher."

American Savings Bank
Northeast Cor. Spring and Second Sts.
Resources $2,500,000.
4 Per Cent. Interest Paid on Deposits.

JOSEPH BALL COMPANY
STOCKS AND BONDS
Ask for our selected lists of
6% Seasoned Eastern Securities
8% Seasoned California Securities
Unseasoned California and Arizona Securities of developing companies
Home 10545 Ground Floor, 120 West 4th Street.

The Offices of
Ward-McIntyre Company
will be open evenings until further notice.

Two weeks ago we offered at par, $100.00 per share, 1000 shares of [illegible] of New Ladysmith Lumber Company, Limited. Having sold a substantial portion of this amount we are privileged to dispose of the balance on [illegible] This is easily the most desirable investment ever offered in this [illegible] combining absolute safety with splendid earning power. Annual dividends of at least 10 per cent. will be earned, and surplus assets and dividends will increase.

New Ladysmith Lumber Company, Limited, was recently organized over the Ladysmith Lumber Company, Limited, which began business with a capital of only $25,000.00, and since that time has paid Cash dividends of $51,375.00, besides accumulating sound, realizable assets of over [illegible] Reorganization and enlargement just completed, in order to absorb a [illegible] and further develop a magnificent business.

Book Value of Shares is Nearly Double Selling [illegible]

We solicit the privilege of submitting Inventories in Detail, Profit and Loss Account, Balance Sheets, Reports of R. G. Dun & Co., and letters of endorsement, issued by the largest banking corporation in the Dominion of Canada, the Canadian Bank of Commerce, with a capital of $10,000,000.

We are now prepared to accept small investments for the small portion and to arrange payments as desired.

Our offices will be open evenings until further notice.

Ward-McIntyre Company
729-730-731-732 Higgins Bldg., 108 West Second St., Los Angeles

CLEARING HOUSE BANKS

NAME	OFFICERS	
Farmers & Merchants Nat. Bank, Cor. Fourth and Main.	J. W. HELLMAN, Pres. CHAS. SEYLER, Cashier.	Capital Surplus and Profits
First National Bank, S. E. Cor. Second and Spring	J. M. ELLIOTT, Pres. W. T. S. HAMMOND, Cashier.	Capital Surplus and Profits
Merchants' National Bank, S. E. Cor. Third and Spring.	W. H. HOLLIDAY, Pres. J. H. ROMBOZ, Cashier.	Capital Surplus and Profits
Central National Bank, S. E. Cor. Fourth and Broadway.	S. F. ZOMBRO, Pres. J. B. GIST, Cashier.	Capital Surplus and Profits
National Bank of California, N. E. Cor. Fourth and Spring.	J. E. FISHBURN, Pres. H. S. McKEE, Cashier.	Capital Surplus and Profits
Citizens' National Bank, S. W. Cor. Third and Main.	R. J. WATERS, Pres. WM. W. WOODS, Cashier.	Capital Surplus and Profits
Commercial National Bank of L. A., 401 S. Spring, Cor. Fourth	W. A. BONYNGE, Pres. NEWMAN ESSICK, Cashier.	Capital Surplus and Profits
Broadway Bank and Trust Co. 308-310 S. Broadway, Broadway Bldg	WARREN GILLELEN, Pres. A. W. REDMAN, Cashier.	Capital Surplus and Profits

Savings Banks.

SECURITY SAVINGS BANK
The Oldest, Largest & Strongest Savings Bank in the Southwest
Resources $31,000,000.00
4 PER CENT INTEREST ON TERM DEPOSITS.
3 PER CENT. ON SPECIAL (Ordinary) DEPOSITS.
Largest and Best Equipped Safe Deposit and Storage Department in the West—Free Information Bureau.
SECURITY BUILDING. SPRING AND FIFTH STS.

GERMAN AMERICAN SAVINGS BANK
THE BANK WITH THE EFFICIENT SERVICE
SPRING AND FOURTH STS.

MERCHANTS BANK AND TRUST CO.
TRANSACTS A GENERAL BANKING AND TRUST BUSINESS
207-209-211 S. BROADWAY

LOS ANGELES TRUST & SAVINGS BANK
SIXTH & MAIN STS. INTEREST PAID ON DEPOSITS

Trust Companies

Title Guarantee and Trust Company
Southeast Corner Broadway and Franklin, Los Angeles.
CAPITAL $500,000 SURPLUS $465,000
Under supervision of Insurance Commissioner and Bank Superintendent.
Issues Certificates of Title and Policies of Title Insurance.
Handles Escrows with Promptness and Efficiency.
Acts in all Trust Capacities.

Title Insurance and Trust Company
Issues Policies of Title Insurance and Certificates of Title. Its Assets are the COMBINED ASSETS of All Other Title Companies in Southern California.

HERBERT J. VATCHER, Jr., Investment Broker.
611 to 617 Trust & Savings Bldg. Los Angeles, California.
Home 60068; Broadway 68; Residence 32643. Cable "Vatcher." Western Union.

WALTER H. FISHER
905-906 Security Bldg. Investment Securities, Stocks, Bonds.
Main 2918. Union Oil Company Securities a Specialty. Money Loaned on Union Oil and Other First-class Securities.

We are offering an attractive Eight Per Cent. Cumulative and Participating Investment. Send for circular.
Premier Investment Company
A5767. Suite 524 Security Bldg.

McLAWLIN, WHEELER & CO.
305-6 H. W. HELLMAN BLDG.
Los Angeles.
New York Office, 37 Wall St. Write today for our Market Letter.

FIELDING J. STILSON COMPANY
Paid-up Capital, $150,000. Established in 1906.
Members Los Angeles Stock Exchange.
115 WEST FOURTH ST.
10361.

DELCO DESTROYS PERSPIRATION ODORS
from all parts of the body. Harmless, antiseptic.
Sold by Drug Stores.....
OR SEND PRICE TO HEPTONIC CO., LOS ANGELES, CAL.

WM. R. STAATS CO.
DEALERS IN
MUNICIPAL AND CORPORATION
BONDS
EXECUTE COMMISSION ORDERS IN LISTED SECURITIES
LOS ANGELES, 105 W. 4TH STREET. PASADENA, 65 SO. RAYMOND AVE.

4% Paid on Term Deposits. 3% on Savings Checking Accounts.
The Southern Trust Company
Commercial—Savings—Trust
114 WEST 4TH ST.

The G. S. Johnson Co.
Stocks and Bonds
326-327 I. W. Hellman Bldg.
Fourth and Main St.
Los Angeles, Cal.

YOU CAN MAKE 30% to 40%
per annum. A guaranteed money-making proposition in land. Small sums or large sums. Write
F. D. CORNELL CO.
Sixth Floor, Consolidated Realty Bldg.

ONDAY MORNING

tory of the Day's

NEWS REPORTS

Fullerton.

EDICATED A CHURCH SUNDAY

ONGREGATIONS UNITED IN THE SERVICE.

Pretty Mission Structure Cost Over Sixteen Thousand Dollars, Half of Which Was Borne by a Generous Member of the Congregation. All-Day Service.

FULLERTON, April 23.—Hundreds of various Protestant denominations gathered in Fullerton Sunday to attend the dedication of the First Christian Church of this city, which has just been completed. The beautiful edifice is a substantial addition to the public buildings of the city.

It was erected largely through the efforts of Charles C. Chapman, one of Orange county's wealthy orange growers, who agreed to give a dollar for every dollar contributed by every other member. As the church cost more than $16,000 Chapman's gift will be upwards of $8,000.

Dr. Bruce Brown, who came here recently from Spokane, Wash., is the pastor of the new church. All-day services were held and a number of people prominent in Christian church affairs in Los Angeles participated in the programme. Mrs. Princess Long lead in the musical service.

The church is located at the corner

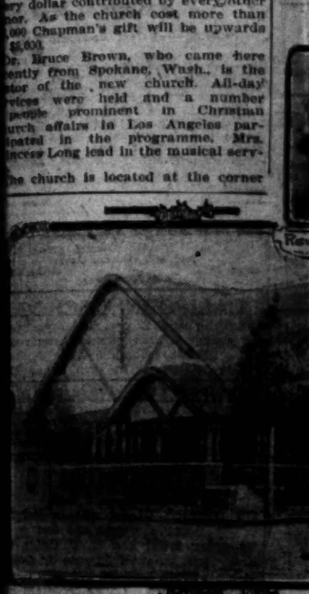

First Christian Church

be dedicated today and the pastor and m needed.

Broadway and Wilshire avenues. It is a mission style and covers a ground [illegible] of 81x115 feet. In appearance it is attractive, built of brick, veneer to the window ledge and shingled to the eaves which are finished with rough plaster broken by cross beams of wood. The interior contains a large auditorium with a seating capacity of 800, Sunday-school rooms, ladies' rest room, parlor and pastor's study. The building will be equipped with heating and lighting apparatus, and a pipe organ will soon be contracted for. The church was designed by Norman [illegible] of Los Angeles.

DEDICATION EXERCISES.

Morning service, 10:45 o'clock—Piano [illegible]; doxology, Lord's prayer; [illegible], "Holy, Holy, Holy"; scripture reading, F. W. Emerson; prayer, Miss C. Chapman; response, "O God, by Whom We Come to God," [illegible] hymn, "My Faith Looks Up to Thee"; offertory anthem, "Soldiers of Christ, Arise"; solo, Mrs. Princess Long; sermon, F. M. Dowling; hymn, "Onward Christian Soldiers"; benediction, the pastor.

Afternoon service, 3:30 o'clock—Prelude, invocation, E. J. Harlow; hymn, "Abide With Me"; prayer, C. C. Rentschler; solo, Mrs. Princess Long; greetings, Rev. J. T. Hopkins, pastor Presbyterian Church; Rev. R. B. Whiteside, First Baptist Church; Rev. George [illegible], pastor Methodist Church; communion hymn, "'Tis Midnight and on Olive's Brow"; The Lord's Supper, W. [illegible] Bower, T. W. Cline; hymn, "Blest Be the Tie that Binds"; benediction, [illegible] Wright.

Evening service, 7:30 o'clock—Prelude, consecration, invocation, "All Hail the Power of Jesus' Name"; hymn, "I Love to Tell the Story"; responsive reading; hymn, "Glory Song"; prayer, F. M. Dowling; offertory, anthem, "How God the Father," choir; solo, Mrs. Princess Long; address, Charles [illegible] Chapman; invitation hymn, "I Need Thee Every Hour"; dedication of offering and benediction, the pastor.

Organist, Mrs. W. Harold Wickett; director, Dr. W. Harold Wickett.

San Bernardino.

WRECK VICTIM MARRIES NURSE.

CUPID PUTS ONE OVER ON THE RAILROAD MAN.

Injuries Sustained in Wreck Were Soon Cured But the Hypnotizing Powers of the Maiden's Eyes Compelled a Capitulation—Election Contest Growing Warm.

SAN BERNARDINO, April 23.—A [illegible] romance culminated in a happy marriage at Los Angeles yesterday, the principals being Mrs. Etta Ashbaugh and O. W. Wright, clerk in the office of the Santa Fe superintendent.

Mr. Wright was injured in a Pacific [illegible] accident at Long Beach a year ago. Mrs. Ashbaugh was secured as nurse for him. Long before he had gained his strength and vigor the [illegible] romance had begun to bud. For weeks friends have watched the [illegible], anticipating the wedding, which is now taken by surprise, as it was not supposed that the nuptials would occur until June. In order to frustrate designing [illegible] the couple slipped away from San Bernardino Friday morning, wiring last night news of the wedding. They will make their home [illegible] where the bride was born.

GROWING WARM.

[illegible] the election contest which has

L COMPANY
D BONDS
cted lists of
n Securities
rnia Securities
curities of developing companies
West 4th Street. Main

ces of
re Company
until further notice.
.00 per share, 1000 shares of the stock
ited. Having sold a substantial
lispose of the balance on easy terms
estment ever offered in this
rning power. Annual dividends of
plus assets and dividends will soon

nited, was recently organized to
limited, which began business in
that time has paid CASH dividends
realizable assets of over $
leted, in order to absorb a competi

arly Double Selling Price
Inventories in Detail, Profit and Loss
. Dun & Co., and letters of high
ing corporation in the Dominion
with a capital of $10,000,000.00.
all investments for the small
ayments as desired.
further notice.

re Company
West Second St., Los Angeles, C

USE BANKS
OFFICERS
LMAN, Pres. Capital ... $1
TLER, Cashier. Surplus and Profits ...
IOTT, Pres. Capital ...
MMOND, Cashier. Surplus and Profits ...
LLIDAY, Pres. Capital ...
HOE, Cashier. Surplus and Profits ...
BRO, Pres. Capital ...
, Cashier. Surplus and Profits ...
HBURN, Pres. Capital ...
EE, Cashier. Surplus and Profits ...
TERS, Pres. Capital ...
WOODS, Cashier. Surplus and Profits ...
NYNGE, Pres. Capital ...
ESICK, Cashier. Surplus and Profits ...
GLLELEN, Pres. Capital ...
DMAN, Cashier. Surplus and Profits ...
anks.

Y. The Oldest and
NK Largest in the Southwest
,000,000.00
DEPOSITS.
PECIAL (Ordinary) DEPOSITS
osit and Storage Department
rmation Bureau.
SPRING AND FIFTH STREETS

SAVINGS BAN
ITH THE
ERVICE
URTH ST.
AND TRUST CO
HILS. BROADWAY
& SAVINGS BAN
EST PAID ON DEPOSIT
anies
Trust Compa
Franklin, Los Angeles.
SURPLUS $465,000
ioner and Bank Superintendent
of Title Insurance.
fficiency.
Trust Compa
eates of Title. Its Assets Exc
Companies in Southern Cali
., Investment Broker,
Los Angeles, California.
Cable "Vatcher," Western Union
FISHER
ties, Stocks, Bonds.
a Specialty. Money Loaned
nt. Cumulative and Particip
nt Company
Suite 524 Security Bldg.
LER & CO.
AN BLDG.
te today for our Market Re
N COMPANY
tablished in 1900.
k Exchange.
H ST.
PIRATION ODORS
ic. 25
O., LOS ANGELES, CAL.
% Paid on Term Sav
Accounts.
3% on Savings Checking
he Southe
rust Compa
Commercial—Savings—Trust
114 WEST 4TH ST.
YOU CAN MAKE
30% to 40%
um. A guaranteed money-ma
Small sums or large sums.
F. D. CORNELL CO.
h Floor, Consolidated Realty B

Story of the Day's Events Below Tehachepi's Top

NEWS REPORTS FROM CORRESPONDENTS OF THE TIMES.

Fullerton.

DEDICATED A CHURCH SUNDAY

CONGREGATIONS UNITED IN THE SERVICE.

Pretty Mission Structure Cost Over Thousand Dollars, Half of Which Was Borne by a Generous Member of the Congregation. All-day Service.

FULLERTON, April 23.—Hundreds of various Protestant denominations gathered in Fullerton Sunday to attend the dedication of the First Christian Church of this city, which has just been completed. The beautiful edifice is a substantial addition to the public buildings of the city.

It was erected largely through the efforts of Charles C. Chapman, one of Orange county's wealthy orange growers, who agreed to give a dollar for every dollar contributed by every other donor. As the church cost more than Mr. Chapman's gift will be upwards of $3500.

Dr. Bruce Brown, who came here recently from Spokane, Wash., is the pastor of the new church. All-day services were held and a number of people prominent in Christian Church affairs in Los Angeles participated in the programme. Mrs. Prescott Lang lead in the musical services.

The church is located at the corner of Harbor and Wilshire avenues. It is of Mission style and covers a ground space of 80x125 feet. In appearance it is attractive, built of brick veneer to the window ledge and shingled to the gable, which are finished with rough timber broken by cross beams of wood. The interior contains a large auditorium with a seating capacity of 800, Sunday-school rooms, ladies' rest room, pastor's study. The building will be equipped with heating and lighting apparatus, and a pipe organ has been contracted for. The church was designed by Norman Foss of Los Angeles.

DEDICATION EXERCISES.

Morning service, 10:45 o'clock—Piano prelude, Goodwin; Lord's prayer; hymn, "Holy, Holy, Holy"; scripture lesson, R. W. Emerson; prayer, Charles C. Chapman; response, "O God by Whose Will We Come to God," hymn, "My Faith Looks Up to Thee"; offertory anthem, "Soldiers of Christ Arise"; solo, Mrs. Princess Dowling; sermon, F. M. Dowling; hymn, "Onward Christian Soldiers"; benediction, the pastor.

Afternoon service, 3:30 o'clock—Prelude, invocation, E. J. Harlow; hymn, "Abide With Me"; prayer, C. C. Bentley; solo, Mrs. Princess Long; greetings, Rev. J. T. Hopkins, pastor Presbyterian Church; Rev. R. B. Whiteside, pastor Baptist Church; Rev. George Peterson Long; address, Charles Chapman; initiation hymn, "I Need Thee Every Hour;" dedication of church and benediction, the pastor. Organist, Mrs. W. Harold Wickett; director, Dr. W. Harold Wickett.

San Bernardino.

WRECK VICTIM MARRIES NURSE.

FATE PUTS ONE OVER ON THE RAILROAD MAN.

Injuries Sustained in Wreck Were Almost Cured But the Hypnotizing Glances of the Maiden's Eyes Completed a Capitulation—Election Contest Growing Warm.

SAN BERNARDINO, April 22.—A pretty romance culminated in a happy marriage at Los Angeles yesterday, the principals being Mrs. Etta Ashbaugh and O. W. Wright, clerk in the office of the Santa Fe superintendent.

Mrs. Ashbaugh was injured in a Pacific Electric accident at Long Beach a year ago, and Ashbaugh was secured as nurse for him. Long before he had regained his strength and vigor the pretty romance had begun to bud. Mutual friends have watched the progress, anticipating the wedding, which now taken by surprize, as it was supposed that the nuptials would occur until June.

In order to frustrate designing friends the couple slipped away from San Bernardino Friday morning, wiring the good night news of the wedding. They will make their home at Long Beach, where the bride was born.

GROWING WARM.

The election contest which has developed here in a petition for a recount of the ballots cast for the mayoralty candidates at the recent election is growing warm, was indicated today when subpoenas were issued today for J. J. Grant, Frank Wetzell, P. M. Thompson, Jr., Emil Holt, E. D. Fisher, Henry Peake, all in connection with charges of illegal voting, while Sherman Batchelor was subpoenaed as City Clerk, requiring him to produce the ballots before the Superior Court next Wednesday, when the recount petitions are to be heard.

Attorneys Frank B. Daley and Walter Byrne, who represent J. S. Bright, Democratic candidate, against whom the contest is directed, aver that they will not seek to delay the recount. They will file for Bright an answer to the two petitions of the contestants, but this, it is said, will contain merely denial of the charges which are used as a basis of the petitions asking for a recount.

SEEKS WIFE.

Frank Mariette of 627 Alpine street, Los Angeles, is here appealing to the police to aid him in finding his wife. Mrs. Mariette was released from detention at San Pedro Easter Sunday, after being detained by the authorities for thirty days, as a result of an altercation with her husband, he avers. He says that she came to this city and wrote him a very pathetic letter, stating that she was so ashamed at her detention that she would never be able to look him or any of her friends in the face again. The letter displays great affection for the husband.

Rev. Bruce Brown. Charles C. Chapman

First Christian Church of Fullerton, to be dedicated today and the pastor and men who furnished half the money needed.

CALLS MEETING.

President G. M. Cooley has called a meeting for Tuesday afternoon of the Interior Counties Freight Bureau. F. A. Jones, rate expert, who has been in the employ of the bureau for several weeks, left Phoenix last night for this city to attend the meeting. A formal report will be made as to the work done at Washington recently, when the bureau's protest of the back-haul charges was argued.

Huntington Beach.

AGED CAPTAIN WILL CONTEST.

WIFE DIES LEAVING PROPERTY TO YOUNG WOMAN.

An Estate Estimated to Be Worth One Hundred Thousand Dollars Is Bequeathed to Young Woman Who Served As Companion to the Dead Woman—To Break Will.

HUNTINGTON BEACH, April 23.—When Mrs. A. M. Breed-Wright of Pasadena, wife of Capt. Alex M. Wright, died recently and her will was made public, with Judge Gibbs of that city as administrator, it was found that her property in this city, consisting of a handsome bungalow on Ninth street, and several very valuable lots, had been devised to Miss Lily Peterson, who had been living with Capt. and Mrs. Wright as the latter's companion, for many years.

Miss Peterson was also left other valuable property, and the husband of the decedent was given but a very small portion of the hundred thousand-dollar estate. The property in Huntington Beach is valued conservatively at $8000.

Capt. Wright today announced here his intention of contesting the will, being dissatisfied with at least so much of it as devises the property here to Miss Peterson, as he claims to have shared largely with his wife in obtaining it and enhancing its value by many months of labor.

He insinuates improper influence on the part of the companion and her strong prejudice against himself because he is an Englishman, asserting that she has told friends in this city that he was nothing but a "blasted Englishman." The parties to the contest of the will are well known here, where they usually spent their summers in the bungalow in dispute. Capt. Wright was at one time an officer in the British army, and is now in his eighty-second year.

COLTON.

COLTON, April 23.—Mrs. Harriet M. Wilcox died last night at the home of her daughter, Mrs. M. A. Shumate, after an illness of six months. The funeral will be held Sunday afternoon at the residence, Rev. J. C. Banks officiating. Mrs. Wilcox was born in Connecticut in 1835. She had resided in Colton twenty-two years and was actively connected with the Baptist Church, of which she was a life-long member. A daughter, Mrs. M. A. Shumate, a son, W. W. Wilcox, and nine grandchildren, all of this city, survive.

Lame Shoulder is nearly always due to rheumatism of the muscles, and quickly yields to the free application of Chamberlain's Liniment. For sale by all dealers.—[Adv.

San Diego.

DIVORCES ON THE INCREASE.

MARRIAGE TIES DO NOT STAND THE STRAIN.

It Is One of the Things of Life in Which Experimenters Do Not Become Discouraged, However, and the License Market Is Still Good—Hook Sells.

SAN DIEGO, April 23.—Superior Court records show that divorce in San Diego county is on the increase. During the twenty-two days of April nineteen actions have been filed. This is the largest number for a similar period in local court history. In spite of the large number of married couples disagreeing, the number of matrimonial aspirants continues to increase. So far this month fifty-eight couples have taken out marriage licenses.

Those seeking disalliance by divorce are: James H. from Grace McClinchy, Pauline from William Rieger, Ella from John A. Gates, Kenneth from Minnie Rannie, Oscar from Emma Hammond, Pearl from William Patton, Bertha from Charles Holmes, Frances from Fred E. Severance, Violet from William Hileman, Bertha from Valentine Feld, Mary from Edward J. Bowman, James from Ida M. Speer, James F. from Sarah Tally, Minta from Charles W. Jordan, Fred from Hermandina Dellus, Gussie from Clinton C. Mathews, Rosabelle from Leopold Doering, Naomi from Lloyd L. Straiton, Lillian F. from Harry F. Bradley.

BUSY ANGELENOS.

Members of the Los Angeles Produce Exchange spent the afternoon at Lakeside Inn. Chartering a special train over the Cuyamaca Railroad this morning, they reached Lakeside at noon. A majority of the 150 members spent the afternoon on the golf links. Others enjoyed boat riding on the lake. The party returned to Coronado at 6 o'clock.

HOOK SELLS.

Barbee S. Hook, former San Diegan, now of San Francisco, today closed a deal involving the sale of 200 acres of suburban land held by himself and his mother, Mrs. Mary B. Hooks, for $66,000. The tract was purchased by the Pacific Building Company, a local corporation, for building purposes.

The ground sold contains orange and lemon orchards. It lies on El Cajon boulevard, the main thoroughfare leading from San Diego to the mountain section of the county. The Hook homestead, which is one of the finest suburban country homes near San Diego, is not included in the sale. It is understood that the Hooks contemplate investing in San Francisco interests.

A tale of disappointment is told in the petition filed in the Superior Court by Martha Johnson, who asks that Sterling Honeycutt be required to pay for his alleged lack of appreciation. Mrs. Johnson is a widow with two children. Three years ago she lived in Kansas, where she had known Honeycutt. The latter, she claimed, induced her to sell her home in Kansas and become his housekeeper at Pacific Beach, where he lives. After keeping house for Honeycutt for six months she discharged her, she states. Now she asks the court to compel him to pay her for all that she has lost on his account, amounting, she alleges, to $2730.

ASKS HEAVY DAMAGES.

An action filed in the Superior Court by Walter S. Hill asks that he be awarded $20,000 damages against Street Superintendent Frank Salmons, each member of the City Council and their sureties. Hill—bases his suit on injuries received by falling over an embankment at the intersection of Brant and Juniper streets, June 3, 1910. He alleges that where the Street Superintendent had improved the street he caused it to end abruptly against a canyon without a guard rail or warning lights. For six months Hill states he was in a hospital with several broken ribs, both legs broken and other injuries.

Lemon growers and packers unite in predicting a bumper crop this year, packing house men say the output so far is the largest in the history of the lemon growing sections. At Lemon Grove the crop is so large that the packing houses are cramped for room. On that account shipping was begun much earlier than usual. W. Somner and A. Fisher of Los Angeles have bought the twenty-acre orchard of William T. Kreitz, paying $16,000.

NO MORE CUPS.

The school buildings of San Diego are now equipped with the latest model of sanitary drinking fountains. Within the last week seventy-five of these fountains have been installed. Students desiring to drink water now walk to the trough, press a spring when out bubles a tiny stream of water to which the mouth is attached when it is ready for the thirst-quenching process.

Imperial Valley.

RESTRAINING ORDER ISSUED.

JUDGE COLE FURTHER CURTAILS RECEIVER'S ACTIONS.

Court and Attorneys Engage in Heated Discussion Before Order Is Issued—Date Palms Are Being Grown With Great Success and Many Will Set Out Orchards.

BRAWLEY, April 23.—Judge Cole, of the Imperial County Superior Court, has issued an order restraining Receiver Holabird of the California Development Company from shutting off the water from Imperial Water Company No. 8 until May 5, when the case in court will be heard on its merits.

The demurrer set up by No. 8 against the suit of the receiver to collect money claimed to be due for water rentals was dismissed. During the progress of the hearing, Secretary George Reiner of No. 8 was placed upon the witness stand by the defense. Reiner presented to the court claims against the Development Company for $1000 more than the receiver asserts is due from No. 8. Refusal by No. 8 to pay the lesser sum without the process of law and a decision by the court upon the offset led to the arbitrary and unlawful shutting off of the water by the receiver, Col. Holabird. A critical point in the hearing was reached when Judge Cole attempted to delay a ruling on the restraining order, and a spirited controversy arose between the court and Attorneys Eshelman and G. H. P. Shaw, for No. 8.

Mr. Eshelman maintained that an unfriendly attitude was assumed by the court, claiming that Receiver Holabird is an officer of the court, and in violating the law by shutting off the water, he should be deemed guilty of contempt and given proper punishment. Mr. Eshelman demanded that the court place himself on record and that his clients should not be left at the mercy of the receiver. Attorney Eshelman further stated that before this litigation is settled, the matter will be taken to higher courts and Receiver Holabird sued upon his bond. Judge Cole finally extended the restraining order and set the case for May 5. Receiver Holabird was represented by Attorney McClure of the Tucson office of the Southern Pacific Company.

DATE PALMS.

For several years extensive experiments have been conducted by the United States government and later by private individuals, at Mecca, Tucson, Indio, Yuma, Keystone and Heber, in growing date palms. These efforts have met with uniform success, and, although the government officials have, until the past year consistently discouraged the planting of private orchards, the success attained has led them lately to advise the public of the probable remuneration that may be secured from date growing.

Originally the date palms set out were all offshoots, imported at great expense from Algeria, where the more desirable varieties are found, such as the Deglet Noor and the Rhars. A limited amount of seals was found to exist on the imported shoots. To avoid further introduction of pests, importations were discontinued. For several years seeds were planted and such superior varieties of dates were secured from some of the seedlings that the government officials have saved great quantities of seed from their orchards, and furnished them free to those who have complied with the requirements of the department in planting.

Among the successful date growers in Brawley is Francis Heiny. Three years ago last fall Mr. Heiny secured several seeds of the rare Menakrer date from Bernard Johnson at Mecca orchards, and the palms grown from these seed will bear a crop this season. Mr. Heiny's success is almost unequalled, and calls particular attention to the profits that may be gained from date growing, and the ease with which an orchard may be grown. The Menakrer bears a very luscious fruit, containing as high as 52 per cent. sugar. It readily sells for 50 cents a pound. Mr. Heiny also has a number of dates of the ordinary varieties that will bear this year; these twenty trees are in excellent condition and well fruited.

Several of Mr. Heiny's neighbors, who have watched his experiment, are trying date farming; among the date growers are J. C. Sinclair and V. J. Welcome, who have planted several hundred two-year-old seedlings, and, with Heiny's orchard, have nearly ten acres of seedling dates, five of them being set out this spring by Sinclair and King. Welcome planted 10,000 seeds and 65,000 were planted out on the Sinclair and Heiny tracts.

Should a normal percentage of these reach maturity, sufficient seedlings will be raised to plant 500 acres to dates. This number of dates, together with the orchards of the Oakley Company and others scattered over the north end of the county, assure this part of the valley of taking the lead in the Southwest in the date industry.

SEEK GOLD.

Active work has commenced at the scene of the recent gold strike at the old beach line, fifteen miles east of Brawley. Numerous shafts are being driven, although the distance from water and the commencement of the heated season renders the work rather difficult.

S. L. Packwood left the first of the week for his claims, having sent out lumber and other supplies preparatory to sinking a shaft 100 feet or more if necessary to find bedrock. Fogerty and McClintock, whose claims have shown such rich color, have abandoned all search for surface gold, and are sinking a shaft to bedrock. They claim to have discovered what is sometimes termed a "false bedrock," at a lower elevation than their claims, and believe that they will strike this at about thirty feet. In testing the ground for the shaft, gold was found in several places. Parties from El Centro are preparing to sink a shaft northeast of Brawley, where they own several claims on the beach line.

H. B. Stewart, Philo Jones and H. L. Fulton, prominent business men of Brawley, are at the gold fields making final filings, and each day, several parties of prospectors, who know the gold, business men and novices in the new gold excitement, are leaving for the Brawley gold fields.

A special meeting of the Brawley Chamber of Commerce was held in the city Saturday for the purpose of reorganization and the election of officers. Reuben Malan, president and the retiring corps of officers were present and, with the large gathering of business men and others, who were in attendance, represented the most substantial interests of the city of Brawley.

As proposed, the Brawley Chamber of Commerce will give its principal attention to advancing the interests of the merchants in practical ways.

The personnel of officers elected includes, H. B. Stewart, president; J. A. Potter, vice-president; Charles Kays, secretary; Maj. W. T. Dunn, treasurer; Philo Jones, H. L. Fulton and Peter Hovley, directors.

NEWS BRIEFS.

County Supervisor R. E. Wills, while driving a spirited young colt, was thrown out of his conveyance, receiving a number of painful bruises and a sprained and dislocated ankle. Wills's injuries will confine him to his bed for several weeks.

At the second annual meeting of the Brawley Fire Department, officers were elected and new members admitted to fill the vacancies in the ranks. W. T. Dunn, Fire Commissioner; Vincent Schmitz, Chief; N. T. Shaw, assistant chief; J. L. Cooke, surgeon; P. F. Emerson, marshal; C. J. Park, civil engineer; C. H. Beal, president; Frank Birkhauser, vice-president; Harry Baum, treasurer; Jerome Akin, A. C. Bofer, Jack Bennett, John Credon, Clayton Taylor, Lou Bennett, Lou Dively, Gus Dietrich, Andy Gillespie, Walter Hendershott, L. J. Kintz, Richard Ruth, Frank Connor and Dan Rice, members.

Gin For The Kidneys

Good pure gin is splendid for the kidneys, bladder and other urinary organs when properly prescribed. A leading physician gives the following as the best and most reliable prescription. Six ounces good pure gin, half ounce murax compound, half ounce fluid extract buchu. Mix well and take one or two teaspoonsful after each meal and at bed time. All good druggists have these ingredients. This quickly cures backache, rheumatic pains and other well-known symptoms. Don't let weak or sick kidneys go without treatment as serious trouble may develop rapidly.

THE ENCLYCLOPAEDIA BRITANNICA, 11th EDITION

is a clearing house of modern thought, knowledge and achievement through which the layman can pass his doubts and difficulties with the certain assurance that no reasonable demand for information that he may present will be dishonored.

The work has all the comprehensiveness of an ideal library, the quick accessibility as to contents of an ordinary dictionary, and (in the convenient India paper, flexible, leather-bound format) the unprecedented quality in a work of reference of being as easily handled as a magizine. Its necessity as a resource is measured by the helplessness of even the most learned man alive in the face of the vast complex of things knowable, and its value in use by the thoroughness with which everything that can possibly interest a civilized people has been traversed and indexed by the experts who wrote it. If every other book in the world were destroyed it is not too much to say that, so far as essentials are concerned, it woul dbe possible to reconstruct the humanstory from its pages; and as in the event of such an unthinkable catastrophe the Encyclopaedia Britannica (Eleventh Edition) would thus be the one work which civilization could least afford to lose, so in the case of the individual it is the best, in fact, the only remedy for the disabilities imposed by his enforced ignorance of all but the most significant fraction of the whole of the recorded knowledge.

Of all kinds of loneliness, loneliness in a crowd is the most depressing, and of all kinds of ignorance the ignorance of the modern man which is the outcome of his necessary intellectual isolation is the most humiliating.

The special torture of Tantalus was not merely that he was condemned to perpetual thirst, but that in the midst of an abundance of water he was unable to drink, and it is the similar misfortune of the man of today that between himself and the streams of knowledge springing up in every direction around him there is interposed a barrier which the very richness and variety of modern intellectual life only serve to render the more intolerable. Every intelligent person has an instinct amounting to a profound conviction that while the special training and elaborate mental equipment of the expert are something peculiarly his own, his conception and viewpoint can be shared if only they are intelligently interpreted. What irritates and baffles him is the discovery that if he tries to translate this belief into practice, the information he seeks is usually so scattered in source, so diffuse in form and so technical in expression that even the resources of well-furnished bookshelves avail to help him very little. The more valuable the contents of a technical library, the less as a rule has it to offer to any one outside of the limited circle to whom its volumes are addressed.

It is primarily as an instrument of record and research constructed by the leading specialists themselves for lay use that the New Encyclopaedia Britannica is offered by the Press of the University of Cambridge as a complete solution of the problem of the man who is desirous of being *of* his age as well as *in* it.

In its pages 1,500 representative experts chosen solely on the grounds of preeminence in their respective fields have co-operated to break down the intellectual isolation of the general reader by presenting him with an exhaustive account of human achievement to 1910 in which he will find what he seeks and understand what he finds. Vast as is the sum of human knowledge, it is finite, and it has been found possible to exhaust its essential contents within the compass of 27,000 quarto pages of 1,500 words each and at the same time to preserve an encyclopaedic arrangement by which with the further aid of an index volume containing 500,000 references, any isolated item of information is instantly accessible. And in this co-operative achievement of modern international scholarship nothing has been abated of the high standard observed by specialists writing for specialists. To the expert the book will prove fruitful of suggestion even in the field he knows so well, besides fulfilling every demand he can make on it in the vastly greater region which lies beyond the limits of his special knowledge. In the effort to produce a work of universal reference suitable for all classes of users, no sacrifice has been permitted of the great tradition for exhaustive treatment with which for 140 years the name of the Encyclopaedia Britannica has always been associated. It is the organization and not the spirit of the work itself that has been changed.

As further extending its usefulness as an instrument of popular culture the editors of the 11th Edition consider that the innovation of India paper logically completes on the material side a refining process by which an aggregate of knowledge estimated to be twice as great as that contained in the 9th Edition has been brought within the cover of 28 volumes.

It is not altogether easy to realize that a thin flexible volume, occupying one inch of shelf room as against almost three, not only contains 25 per cent. more reading matter than the bulky quarto of the Ninth Edition, but also excels it in durability. Indeed, in this respect, the substitution of India for ordinary paper is reminiscent of the change in structural work from stone to steel. While in every way the superiority of the latter material is incontestable, to an old-fashioned engineer accustomed to the massive masonry of years gone by it must always come a little hard to associate the slender lines of a modern bridge with the idea of increased permanence and added strength.

Advance-of-Publication Prices Soon to Be Withdrawn

All subscribers who register their applications before May 31 will effect a very substantial saving and will acquire the foremost work of reference at a price which has never before been possible.

Vols. I to XIV are now being delivered to early subscribers, and Vols. XV to XXIX will soon be in the binders' hands. Complete publication will therefore shortly be effected and the "advance-of-publication" terms must be withdrawn on May 31st next.

Illustrated prospectus (40 pp.), 56 specimen pages on India paper, 4 specimen plates, and form of application showing the special advance terms, will be sent on receipt of request.

NOTE.—Those who possess copies of previous editions of the ENCYCLOPEDIA BRITANNICA (now out of date) are requested to advise us of the fact, clearly indicating which edition they possess (giving name of publisher and number of volumes), and if they wish to purchase the new edition, they will be informed how they can dispose of their old editions at a fair valuation.

Cambridge University Press
Encyclopaedia Britannica Department
35 West 32d Street, New York

THE CITY
AND ENVIRONS.

TODAY AND TONIGHT.

THEATERS.

Belasco—"Carmen" ..... 8:15 p.m.
Burbank—"Arsene Lupin" ..... 8:15 p.m.
Grand—"Fantana" ..... 8:15 p.m.
Los Angeles—Vaudeville ....2:30, 7:30, 9:00 p.m.
Mason—Ruth St. Denis ..... 8:15 p.m.
Orpheum—Vaudeville .....2:15 and 8:15 p.m.
Otis—Vaudeville .....1:30 and 7:00 p.m.
Pantages—Vaudeville .....2:30, 7:30, 9:00 p.m.
Lyceum—Vaudeville ..... Continuous
Tally's—Vaudeville and pictures....Continuous

PUBLIC GATHERINGS.

Supervisors—At the Courthouse..... 9:00 a.m.
Fire Commission—At the City Hall. 7:00 p.m.

SPORTS.

Handball—Tournament Southern California Athletic Club, Spring street Gymnasium ..... All day

"THE LAND AND ITS PATNERS."

Permanent exhibit at the Chamber of Commerce building on Broadway.

BUREAU OF INFORMATION.

Times Office, No. 311 South Spring street.

NEWS IN BRIEF.

Woman Suffrage Today.

As many persons as the Y.M.C.A. auditorium can hold will doubtless hear the ministers of Los Angeles discuss political equality at the monthly meeting of their Union this morning at 10:30 o'clock. The meeting is open to the public and the discussion will be led by Dr. Brougher and Dr. Day.

Lutherans Seek School Site.

Rev. F. G. Gotwald of York, Pa., general secretary of the Lutheran Board of Education, is in California to look for a location for a Lutheran theological school and college. The church has been offered a site of fifteen acres in Monterey and a portion of the proceeds of the sale of a number of lots adjoining the property. Although no special inducements have been offered here, Dr. Gotwald would favor the location of the school and college in this city, it is said.

May Get Motion Pictures.

Although stereopticon pictures of the Passion Play and kindred subjects was all he could use last night before the audience that packed the Salem Congregational Church, Rev. B. H. Reutepehler expects in two weeks to use the moving picture machine that has been idle since its installation. This is to be made possible by the ordinance permitting the use of moving picture machines in churches and school-houses where no admission is charged. The provision will be laid before the Council by the City Attorney Tuesday.

BREVITIES.

The Times Branch Office, No. 116 South Broadway, advertisements and subscriptions taken.

Regular evening dinner, good music and good service. Fosgate & Rees, 449 South Broadway.

Special club breakfasts served daily, 7 to 11 a. m. Fosgate & Rees, 449 So. Broadway.

Dr. Cleaves has resumed practice at 232 So. Spring St., over Owl Drug Store.

Remember Idyllwild. Daily stage from San Jacinto begins June 1st.

Hotel Rosslyn and Natick. Best 25-cent meals. Sunday eve., 35 cents.

Santa Ana.

SEEKS PURSE AND LOSES HIS LIFE.

COULD NOT ESCAPE FROM THE BURNING BUILDING.

Made an Exit, But Went Back to Search for a Pocketbook Containing a Small Amount of Cash and Is Overcome by the Heat and Smoke.

[BY DIRECT WIRE TO THE TIMES.]

SANTA ANA (Cal.) April 23.—[Exclusive Dispatch.] The charred torso of Edward Teneyck lies in the morgue because Teneyck rushed into his burning home to get a pocketbook, which at the time was in possession of his brother outside the home.

In his frenzied search for the pocketbook the man jerked a bureau from its place, and when he tried to leave the room he found the door blocked by the bureau. Overcome by smoke and heat, he could not get away and he fell to be burned to death.

When the fire ceased and the ruins were searched, the headless and limbless body, a blackened mass of charred flesh was found. Not until after all hope of rescuing Edward was gone did the brother remember that the pocketbook sought by Edward was in a pocket of the [illegible] worn by Simeon. It contained a small amount of money.

Edward Teneyck and his brother, Simeon, lived in a cloth-lined house a mile south of Anaheim. Some time after midnight last night the two returned home. Simeon went to bed and Edward lighted an oil stove to cook something to eat. Simeon was awakened by the cries of Edward that the house was afire. Simeon jerked on his clothes and the two men ran from the blazing house. Once outside all would have been well had not Edward rushed inside, saying he was going for his pocketbook. He never came out. Simeon waited, expecting his brother to return. By the time Simeon had concluded that something had gone wrong with Edward, the flames were belching from the door.

Coroner T. A. Winbigler of Santa Ana held an inquest today.

PERSONAL.

John E. Cosgrove, an insurance man from San Francisco, is at the Hayward.

L. J. Friedell and M. Rincon, mining men of Yuma, are at the Nadeau.

J. W. Meyers, a manufacturer of brewery supplies at Cleveland, O., is a guest at the Nadeau. He is accompanied by Mrs. Meyers.

Edward J. Zimmerman, a retired cattle man from Helena, registered at the Hollenbeck yesterday.

W. W. Carnes and other members of the American Concert Company of Chicago, are at the Hollenbeck.

J. S. Clark and family, Osborn, Utah, are Hollenbeck guests. Mr. Clark is a banker.

Mr. and Mrs. H. C. Bull of St. Paul, Minn., arrived in Los Angeles yesterday and are guests at the Hollenbeck. Mr. Bull is a retired grain merchant.

George E. Gunn, a Salt Lake mining man, and J. T. Wilkey a mining man of Douglas, are guests at the Van Nuys.

W. L. Neland, an oil producer of Bakersfield, is at the Van Nuys.

Mrs. H. S. Harkness, wife of the aviator, registered at the Alexandria from New York city yesterday.

Miss M. Sibley Severance and daughter of Valencia, were at the Alexandria yesterday.

J. McCormack of the Denver Hotel, Riverside, is an Alexandria guest.

Miss Helen May Smith,

who became the bride of Attorney Albert Lee Stephens yesterday. While not unexpected, the rapidity with which things came to a head proved a complete surprise to the many friends of the popular young couple.

Surprised Them.

BREAK NEWS AT BREAKFAST.

HOLLYWOOD CIRCLES STIRRED BY SUDDEN MARRIAGE.

Member of the Younger Social Set Makes Change in Date of Nuptials, Quietly Marries Son of Attorney, and Note to Friends at Table Tells Them the Tidings.

The young social circles of Hollywood were pleasantly excited yesterday, when it was learned that Miss Helen May Smith, a member of the younger social set, was married quietly to Albert M. Stephens, son of former Justice Albert Lee Stephens of this city.

It was known that the young couple were to be married and the formal announcements of the wedding had been sent out, but the date was set for May 17.

Yesterday morning bright and early, Miss Smith met Mr. Stephens at the home of the latter's brother at No. 896 Bryan street, where Dr. Thompson was waiting. The ceremony was brief and was witnessed only by the immediate members of the families.

There is no explanation forthcoming for the change in plans. Their friends were not advised of them until the wedding breakfast was given at the Hotel Hollywood, where the glad news was told. As the bride and groom day, when it was learned that Miss left the dining-room, a little note was sent back to be delivered successively to several of the friends.

Before the friends could reach the automobile entrance of the hotel, a big touring car swept up and the newly married couple hurried into it and were driven to the Arcade station, where they boarded a train for the Yosemite Valley. They have rented a bungalow in the valley and will pass three weeks in it.

TULARE.

TULARE, April 22.—Frank Sousa, owner of the Slinkard ranch in the dairy district south of this city, was painfully hurt yesterday afternoon by a "kick" from a gasoline engine. The engine is presumed to be started with compressed air, and when Sousa attempted to turn the fly wheel over by hand, the engine backfired, and a crank pin of the wheel caught in the back of his right hand. The force of the blow stripped the flesh from the bones for a distance of five inches.

In cases of rheumatism relief from pain makes sleep and rest possible. This may be obtained by applying Chamberlain's Liniment. For sale by all dealers.—[Adv.

VITAL RECORD.

DEATHS.

With Funeral Announcements.

BALL. At Long Beach, April 21, 1911, Ella Vareene Ball.
Funeral from the chapel of Pierce Bros. & Co., 810 South Flower street, Monday, April 24, at 1:30 p.m. Interment, Evergreen Cemetery.

BROWN. In this city, April 22, 1911, Alwell L. Brown.
Remains at Bresee Bros.

BOAL. Funeral services of Dr. Robert H. Boal will be held Monday, April 24, at 2:30 p.m. from his late residence, 1908 Ocean View avenue, to Hollywood Cemetery.

BOWMAN. At 2806 Wall street, April 22, Mrs. Emma Wright Bowman, aged 76 years.
Remains at chapel of E. E. Overholtzer-Sons Co., Pico and Grand avenue. Funeral notice later.

GARRETT—Died at his residence, 2309 Ocean View avenue on Sunday, April 23, 1911, Frank Garrett, aged 41 years, beloved husband of Sara G. Garrett.
Funeral from residence, Tuesday, April 25, at 2:30 p.m. Interment, Rosedale Cemetery, 3:30 p.m., under Masonic auspices.

GRIMES. In this city, April 16, 1911, William Grimes, aged 30 years.
Funeral from the chapel of Pierce Bros. & Co., 810 South Flower street, Tuesday, April 25, at 10 a.m. Interment, Inglewood.

JACKSON. In this city, April 23, Irving F. Jackson, aged 28, beloved husband of Ruth Swan Jackson, and son of William O. and Harriet Jackson of Hollywood.
Funeral notice later.

MISHLER. At 416 Ceres avenue, April 23, 1911, Noah Mishler, aged 68 years.
Remains at the chapel of Bresee Bros. Funeral notice later.

MARSHALL. In this city, April 22, 1911, William Marshall, aged 72.
Funeral from the late residence, 4506 Finley avenue, Monday, April 24, at 2 p.m. Interment, Hollywood Cemetery.

ROBINSON. Charles E. Robinson, aged 42 years.
Funeral from the chapel of Robert L. Garrett & Co., 1237 South Flower street, today at 3 p.m.

ROBERTS. At Hollywood, April 22, Mrs. Mary A. Roberts, aged 80 years.
Funeral from residence, 215 Morgan Place, Hollywood, Tuesday, 10:30 a.m. Interment, Evergreen Cemetery.

SLAUGHTER. In this city, April 23, 1911, William L. Slaughter, aged 42 years.
Funeral from the chapel of Pierce Bros. & Co., 810 South Flower street, Tuesday, April 25, 1911, at 2 p.m. Interment, Rosedale.

SOLOMAN. At Soldiers' Home, April 22, 1911, E. J. Soloman.
Remains at Bresee Bros., 855 Figueroa street.

SHAVER. At San Pedro, Cal., April 22, 1911, Mrs. Roy P. H. Shaver, of 232 West Forty-second street, this city.
Remains at Bresee Bros. Notice of funeral later.

Here's Your
Watch Opportunity

The Geneva leads in watch values in Los Angeles. These high-grade, reliable, accurate, guaranteed time-keepers at these prices prove it. Get yourself a watch you can depend on today here.

Men's 20-year gold filled open-faced watch, 12 or 16 size, with Elgin or Waltham movement. Price only $9

Ladies' 20-year gold filled hunting case watch, fitted with Elgin or Waltham movement. A little beauty. Only .. $11.35

Men's 12 or 16 size, 20-year gold filled hunting case watch fitted with Elgin or Waltham movement. Only $12

Geneva Watch & Optical Co.
305 S. Broadway

"The Exclusive Specialty House."
Myer Siegel & Co.
at 445 South Broadway
Handsome New Silk Petticoats
Priced from $5.00
At $5 to $8 we show you a very handsome range of new silk petticoats in every color, in pure white also blacks. Including Taffetas, Messalines and Silk Jersey.

THE TEST OF TIME
Marshutz glasses have stood the test of time. For over 24 years we have been right here in Los Angeles building a business on honesty and reliability. You need seek no further for the best optical work, for Marshutz glasses are always best. Ask your neighbor.
Established in 1887.
Marshutz Optical Co.
555 So. BROADWAY.

MIHRAN & CO.
Importers of
Oriental Rugs
328 WEST THIRD ST.
Established 1878.

Jones
Little Pig Sausages.
35 Cents Pound. Two Pounds 65c.
NAUMANN & SCHILL, Inc.
306 SO. SPRING. 224 WEST 5TH.

Are You Run Down?
Nothing like a fine well-aged
PORT WINE
to build you up. We carry the finest in town.
EDWARD MANSBACH & CO.
522 South Spring Street
Phones: F4213; M1213.

HOLLENBECK LODGE, No. 313, F. & A. M., will confer the third degree, Tuesday, April 25, commencing at 7 p.m.
J. WILL DICK, Secretary.

MEMBERS of Palestine Lodge, No. 331, F. & A. M., will meet at their hall, corner of Central and Vernon avenues, on Tuesday, April 25, 1911, at 2 o'clock p.m. for the purpose of conducting the funeral of our late Brother, Frank Garrett.
By order of the W.M.
E. E. BRADLEY, Secretary.

Attention.
Roosevelt Camp, No. 9, U.S.W.V., and Ladies' Auxiliary, are requested to attend funeral of Comrade E. J. Solomon, at Rosedale Cemetery, Tuesday, April 25, 2 o'clock p.m.
W. W. COOPER, Commander.
F. G. CARGILLE, Adjutant.

FUNERAL DIRECTORS.

Orr & Boothe Co.,
Successors to Orr & Edwards Company,
Funeral Directors and Embalmers,
Now in our new chapel, 12th and Hope streets.
Sterling S. Boothe, Pres. John D. Faris, Sec'y.

Peck & Chase Co., Undertakers,
1213-15 S. Figueroa st. Lady assistant. National Casket Co. caskets. Tel. Main 61, 57727.

If You Want to Go East C. Haydock, Agent Illinois Central R. R., 113 W. Sixth.

Cemeteries.

Inglewood Park Cemetery
Two miles outside of the city limits, on the Los Angeles and Redondo Railway, 300 acres of perfect land, with improvements outclassing any cemetery on the Coast.
207 South Broadway, Room 202.
Phones—F2303; Main 4659.
Superintendent's phone, 10541.

Rosedale Cemetery
An Endowed Memorial Park, noted for its natural beauty. Endowment Fund for perpetual care, $300,000. Modern Receiving Vault, Chapel, Crematory and Columbarium. Accessible. City Office: Suite 302-306 Exchange Bldg., N.E. corner 3rd and Hill sts. Phones—Main 909; A3629. Cemetery office, No. 1831 West Washington street. Phone—72858. West 80.

Hollywood Cemetery
Location ideal—modern and attractive. High, rolling lawns; beautiful lakes, trees and shrubbery. All lots under perpetual care. Melrose and Colegrove cars to grounds. A1131. 208 Laughlin Bldg. Main 301. Cemetery phones, 59055. Hollywood 542.

CLARA M. DOLPHIN, FLORIST.
Dolphin's Flower Shop 337 S. Spring St.
Funeral Designs
$1 and Up
Cut Flowers, Ferns, Potted Plants
Phones—F2483; Broadway 3196

We can sympathise with you. Had our moving day about a month ago when we cleared out our headquarters at 128-130 So. Spring street, and moved them down to this big new building.

If you haven't seen it, don't delay any longer. The store itself is worth a visit, and the fabrics we're showing will open your eyes with their splendid values.

This week a Blue Serge Special at.... $23

Suits To Order $20 $30 $40
Intermediate Prices and Better
A. K. Brauer & Co.
"TAILORS TO MEN WHO KNOW"
128-130 South Spring
Cor. 5th and Spring 114½ S. Main

SCOTT SYSTEM
FINE CLOTHING
SCOTT BROS.
425-427 South Spring St.

WONDERFUL
Best Furnace in the World, $25.00
Lighted from above. No going down to cellar.
Best Instantaneous Water Heater $12
SECTIONAL HEATING CO.
657 W. Washington

DRS. SHORES & SHORES,
Offices in the Henne Bldg., Third and Spring, entrance 122 West Third. Catarrh, Chronic and nervous diseases a specialty. $5 a month, medicines free. Office hours 9 to 5; evenings, 7 to 8; Sundays 10 to 12. Take elevator or easy stairs to Room 222. Consultation free.

Women's $25 Suits
Samples of the very latest styles. Don't miss them..... $15
ORIGINAL SAMPLE SUIT CO.
236 1-2 S. Broadway, 2nd Floor.

EXCLUSIVE
CHINA AND GLASSWARE
Parmelee-Dohrmann Co.
436-444 SOUTH BROADWAY

Pacific Home Builders
Stock selling at 80 cents, dividend 1½ quarterly on par.
617-618 Wright and Callender Bldg.

JAPANESE GOODS
The Yamato, Incorporated
Largest Japanese Store in U. S.
635-7 South Broadway
Next to Bullock's

Mason & Hamlin Pianos
The Wiley B. Allen Co.
416-418 So. Broadway.

10c A BUTTON—$1 A RIP
Dutchess Trousers
At
SILVERWOOD'S

Crown Combinola
The Best Player Piano
SMITH MUSIC CO.
405 W. Seventh St.

VARICOSE VEINS, PILES, FISTULA AND HERNIA
Cured in five days. Free consultation.
H. J. Tillotson, M. D.
Entrance 254 S. Broadway, Corner Third and Broadway.

Exclusive Millinery
The latest New York and European Fashions now ready for your inspection.
Obrikat Fur Co.
COR. 3RD & HILL STS.

Vollmer-Jantzen Co.
THE REAL CHINA STORE. CUT GLASS, ETC.
N. E. Cor. Seventh and Hill Sts
Generous Credit on

MULLEN & BLUETT
CLOTHING CO.
Corner Broadway and Sixth Sts
THE QUALITY STORE.
Generous Credit

Tourmalines
Largest Stock in the City—Mounted and Unmounted. Get the Prices.
A. E. Morro Fourth and Broadway

HAVE YOU A WRINKLE?

Or any other objectionable feature of your face? Is your nose mis-shapen in any way? Do your cheeks sag? Have you bagginess under or over the eyes? Are your cheeks hollow? Have you freckles, moles or other discoloration of the skin? Any or all of these defects which are so annoying can be removed promptly by our painless method, without inconvenience or loss of time. Therefore why delay? Call or send 10c for our new 48-page booklet (C), just out. The largest institution of its kind in the world. Address The Earle Institute, Suite 800-802 Broadway Central Bldg.
424 S. BROADWAY
Los Angeles, Cal. Branch offices: Denver, Colo.; San Francisco, Cal.

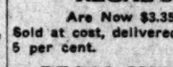

Special Sale $2.95
Regular $4.00 Glasses. Latest Nose-piece with Lenses.
WHITLEY JEWELRY CO.
347 SO. BROADWAY

BARKER HOUSES PORTABLE

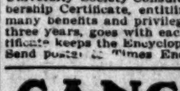

See our 12x20 Cal. Bungalow for $100.00.
303 W. 8th St., Cor. Broadway.
PACIFIC PORTABLE CONST. CO., Inc.
Main 635; South 229. Los Angeles, Cal.

California Furniture Co.
Broadway, Near Seventh
Exclusive Agents
Golbe-Wernick Elastice Bookcase

Ray & Co.
LADIES' AND MEN'S TAILORS
Rooms 14-16 Canadian Bldg.
432 S. Main.

The HOUSE OF BIEHL
Tailors
New Location
516 SOUTH BROADWAY

MUTUAL HOME BUILDING CORPORATION
Higgins Building, 2nd and Main Sts.
Drop a Postal for the "Mutual Investor," mailed FREE to prospective Homeseekers and Investors.

DOUBLE YOUR MONEY
In Less Than Twelve Months.
Acreage in the Cream of
BALDWIN'S RANCH
Call for Booklet and Maps.
M. M. DAVISON & SON
316-318 TRUST AND SAVINGS BLDG.
Sixth & Spring Streets.

Commonwealth Home Builders.
A co-operative Building Company Organized by 100 Representative Businessmen of Los Angeles.
120 West Sixth Street

REGAL SHOES
Are Now $3.35 to $5.85.
Sold at cost, delivered to wearer, plus 5 per cent.
REGAL SHOE STORE
302 SO. BROADWAY

"The New Standard Encyclopedia"
is guaranteed to be new and complete. A University Society Consultation and Membership Certificate, entitling the holder to many benefits and privileges and good for three years, goes with each set. This certificate keeps the Encyclopedia up-to-date. Send postal for Times Encyclopedia Club.

CANCER AND TUMORS
Cannot be cured by knife, plasters or injections. We cure by the latest scientific methods and guarantee results in every case. Consultation free. Call or write THERAPEUTIC INSTITUTE, 946 S. Broadway. Phone F5150.

THE WALKER PORTABLE

SEE Us BEFORE YOU BUILD.
We can save YOU money.
See What You Buy at
640 So. Grand Ave.
E. R. WALKER,
Broadway 2886; F1956. P. O. Box 1372.

EST. 1900
DRINK HABIT CURED
GATLIN
IN THREE DAYS
UNDER GUARANTEE
NO HYPODERMICS OR BAD AFTER EFFECTS
GATLIN INSTITUTE
LOS ANGELES 825 S. Grand Ave. Bdwy 1377 Home F1033
CALL PHONE OR WRITE
SAN FRANCISCO 1626 Golden Gate Ave. WEST 38 Home 54485

LOS ANGELES
Ostrich Farm
Opposite Eastlake Park
Fare 5c. Largest Ostriches and Finest Exhibition of Birds in California.
BABY OSTRICHES HATCHED DAILY.
Plumes, Boas, Fans, etc., at producers' prices. First-class repair department. The only salesroom we have is at the farm.

S. Nordlinger & Sons
DIAMOND MERCHANTS
631-633 South Broadway

$1.25 to dry clean ladies' Suits $1.25
30 DAYS ONLY
Angelus Dye Works
PHONES: Main 6886, F5956

Schools and Colleges

SPECIAL SUMMER
This is YOUR OPPORTUNITY. We wish to retain our entire staff of teachers the summer months and offer students who enroll during May, June, July and August a COMPLETE UNLIMITED COURSE FOR $40. Subjects taught are: Book-keeping, Shorthand, Touch Typewriting, Telegraphy, English, Grammar, Arithmetic, Penmanship, etc. The above sum would barely cover stationery and incidentals for one month in a business college. These items are supplied without extra charge at this school.
PACIFIC COAST SCHOOL OF RAILROADING
726 South Broadway. 5th Floor. Official R. R. School.

Marlborough
Preparatory School
636 West Adams St.
Between Chester Place and Figueroa. Conveyance with teacher will be provided when necessary.
For girls under fourteen. Second term begins February 1. Careful home training, constant advancement, irrespective of grade limit.
Physical development a specialty. Grounds adapted to freedom of outdoor life.
MISS IDA B. LINDLEY, Principal.

Marlborough School for Girls
685 West 23rd Street
Spring term begins February 7th. Certificate admits to colleges. Pupils under 14 not received.
References from school last attended absolutely necessary if applicant is unknown to principals.
Monthly lectures in French, with stereopticon, by Mons. Jacquard Auclair of the French Alliance.
Catalogue sent on application.
MRS. GEORGE A. CASWELL, Principal.
MISS GRACE WILTSHIRE, Associate Principal.

Kennard's Polytechnic
BUSINESS COLLEGE
1929 S. Grand Ave.
$10.00 a month. Positions for Graduates. A WEEK'S TRIAL FREE.

Cumnock School
For Young Women
Spring Term begins February 6.
Courses—Expression, Academic and Juvenile. Boarding and day pupils. Piano, Art and Physical Training. Send for catalogue.
1360 S. Figueroa Street.

Foremost Business College
The Isaac Woodbury
Fifth Floor, MAMMOTH BLDG. Main 2393. F2560.

Girls' Collegiate School
UPPER SCHOOL (CASA DE ROSAS)
Adams and Hoover Streets.
Miss Parsons and Miss Denson, Principals.
LOWER SCHOOL (OPPOSITE CASA DE ROSAS)
949 West Adams St.
Miss Thomas and Miss Musgrove, Principals.

URBAN MILITARY ACADEMY
Corner Ninth and Grand
Boarding and Day School. The home of a delightful home. Home influence.
HEALD'S BUSINESS COLLEGE MERGED WITH
LOS ANGELES BUSINESS COLLEGE
N.E. Cor. Eighth and Hope. Phones: F6700; Main 511. Positions always. Get rates.

Holman Business College
Personal attention, thorough instruction, and a home influence. Investigate. 100 Coulter Bldg., 113 So. Hope.

Success Shorthand School
327-337 H. W. Hellman Bldg.
Day and Evening Sessions.
World's record system.

THE ORTON SCHOOL
College preparatory and finishing for girls and children. 124 S. Grand.

VON STEIN Academy of Music
Tenth and Hill streets.
PHONES—A1747; Main 8870.
Best instruction on piano, violin, 'cello, voice, brass and reed instruments. Excellent free advantages. Terms, information and catalog FREE.

MISS WING'S SCHOOL
1226 ALVARADO ST.
Spring term just opening; all departments. All teachers specialists. Piano, art, languages. Private, public school and college preparation; 3 teachers accepted by public schools. Home 53144.

The Brownsberger Commercial School
952-954 West Seventh St.
Day and evening sessions.
Main 2911. Free catalog.

CALIFORNIA SCHOOL
Boarding and Day. For boys all year. Military drill, gymnasium, etc. 1948-52 Lovelace Ave. LIAM BRICK, M. A. Pres.

THE WESTLAKE SCHOOL FOR GIRLS
Residence and day school. Affiliated with Berkeley, Stanford, and Eastern Colleges. Catalogue on request. 616 So. Hope.

AUCTION
Today---Monday
9:30 A. M.
nice clean furniture (5 rooms)
913 1-2 Valencia St.
Take W. 9th St. Car.

Wed. Apr. 26, 9:30 a. m.
Elegant furniture by the piece—Baby upright piano, also equity in 5-room cottage, lot 40 x 141.
216 E. 63rd St.
This will be an elegant sale. Take 61st street car on Main, to Wall.

Wed., Apr. 26, 3 P. M.
4-room Cottage, lot 50 x 125
2136 City View Ave
Take Brooklyn Ave. car to Cornwell St.

Thursday, Apr. 27, 9:30 a. m.
THE BIG ONE
Entire furniture 78 rooms. All first class goods
416 N. Broadway
Top Broadway Tunnel.
By all means don't miss this fine sale.

Friday, April 28, 9:30 a. m.
Plumbing and gas fitting place
313 E. 5th St.
at auction—Big Sale—owner leaving.
THE R. H. STROUSE CO., Auctioneers.
210 Central Bldg. F 5702, Bwdy 1533

AUCTION
REAL ESTATE AND FURNITURE
1734 Oxford Avenue
Wednesday, 10 a. m.
We have explicit instructions by owner, a non-resident, to sell his 8-room residence and attic on beautiful Oxford avenue, one of the finest residence streets in the city, where everybody owns their own homes, and none "for sale" on this street. Elegant large (36-ft.) RECEPTION-LIVING ROOM, dining room and kitchen; 4 large sleeping rooms, baths very large, front porch, every modern built-in effect, large closets; an ideal home.
Also Furniture
One fine "Hardman" (standard) upright grand piano, fine large and small "Turkish" and "Persian" rugs, 1 mounted polar bear skin, fine fumed oak and 1 handsome solid mahogany library table, 1 Turkish rocker, full leather couch, handsome colonial mahogany bedroom suite, with "Napoleon" bed, birdseye maple dressers, chiffoniers, brass enameled beds, hair mattresses, bedding, fumed oak "pedestal" dining table with chairs to match, Direct Action gas range, utensils, refrigerator, etc., etc. Take Washington or 16th St. car to Oxford. REED & HAMMOND, Auctioneers.

AUCTION
MONDAY, APRIL 24th, 10 A. M.
338 South Grand Avenue
Entire contents of eleven rooms which is all good modern rooming-house furniture, consisting of heavy arm rockers and chairs, davenport, library table, oak tables and stands, birdseye maple and oak dressers, commodes and chiffonieres, enamel beds, cotton and felt mattresses, good springs, wicker settee, two dining tables, 12 dining chairs, buffet, folding bed, quantity of bedding, table and bed linens, portieres and curtains, silverware, glassware, dishes, cooking utensils, porch chairs and rockers, Axminster and Brussels rugs, small and carpet sizes, gas range, hanging baskets and flowers. Everything must and will be sold. Consider this your invitation. REED & HAMMOND, Auctioneers.

AUCTION
HOME FURNISHINGS
Today 10 a.m. and 2 p.m.
820-32 South Main Street
Phones Main 1259; F-1259
RHOADES & RHOADES, Aucts.

AUCTION
AT 1 P.M. MONDAY, APRIL 24, we will sell at auction on the premises the beautiful home located at the S. W. COR. FIRST and RAMPART, consisting of 8 rooms, thoroughly modern, and garage. Lot about 50x140. CHAS. H. DOUGHERTY, for Rhoades & Rhoades, Aucts.

AUCTION
TUESDAY, APRIL 25th, 10 a. m. Furniture of 6-room Cottage at No. 1327 Winfield St. (West 11th Cars). This furniture is all new, and will go to the highest bidder for cash. Also one "Peerless" 45 horsepower, 5-passenger Automobile, in good condition. CALIFORNIA AUCTION CO, Auctioneers. Phones: 65497; Bdwy. 4783. 522-24 S. Main.

California Auction Co.
General Auctioneers
We do a general Auction Business and guarantee satisfaction. We also pay the top price for furniture, etc.
522-24 S. MAIN ST.
Phones—65497; Broadway 4783.

AUCTION
Tuesday, 2:30 P.M.
116 Dittman Street (Boyle Heights)
5-Room House and Lot
By order from Mr. C. T. Gordon, of San Francisco, we will dispose at auction of his 5-room modern bungalow in the Belvidere tract. Large reception hall, parlors, living and dining rooms, 3 bedrooms, kitchen, screened porches, built-in effects, up-to-date in every respect. Barn, chicken coop, fruit trees, shrubbery, large lot, fine neighborhood, easy access, only 1 block south of East First street car line. Must be sold. Part cash. Terms to well-known day of sale.
REED & HAMMOND, Auctioneers.

AUCTION
We will sell at Auction
Tues., Apr. 25, 9:30 a. m.
the furniture of 5 rooms at
314 W. 45th St.
near Moneta
Rugs, Morris chair, dining table, set of 3 rockers, center tables, library table, 2 cases, Books, front room suite, Brass Bed, sanitary cot and mattress, dresser and mirror, gas range, Refrigerator, 2 bedroom chamber sets, commode, 2 sewing machines, light, tools, stools, dishes, pots and pans, kitchen table, canned fruit, etc., etc.
THE R. H. STROUSE CO.

Thos. B. Clark
AUCTIONEER
632 SO. SPRING ST.
F1907.

AUCTION
LOS ANGELES AUCTION & COMMISSION CO., S. P. DIVVER, Auctioneer, 1000 Main st. Phones: Broadway 1000; Main 8000.
We will SELL your store, household or other property on commission, or will guarantee the best results.
We will BUY for cash, and always pay the highest prices.

REED & HAMMOND
AUCTIONEERS
—Offices—
747-749 So. Spring

AUCTION
By consent of owner the following household goods will be sold to the highest bidder for cash, other expenses on Tuesday, April 25th, at 10 o'clock a.m., at Burger & Burger's store, corner W. 16th and Grand ave. 1 fine iron bed, mattress, pillows, 1 kitchen cabinet, 1 mode, mirror, chairs, rocker, 1 heating stove, gas heater, carpets and a quantity of other goods.
JULIUS C. TIMSON, General Auctioneer.
Phone Broadway 1148.

Natural Looking Teeth
Artificial teeth that don't look like teeth but natural are a failure. We make a specialty of naturalness in all our work, especially when restoring teeth by our advanced METHOD.
Call or write for our booklet.
REX DENTAL CO.
303 Severance Block. Los Angeles.

Generous Credit on FURNITURE, CARPETS
LYON-McKINNEY-SMITH
648-652 Broadway

Fresno Valley Alfalfa Land
$35 and up. Easy terms. No agents. owners.
CRAIG & PINGREE
649 P. E. Building
Phones—F7760; Main 8

LOTS
THE McCARTHY CO.
201 North Broadway
Main 1202; A3041.

CANADIAN PACIFIC RAILWAY
SAN FRANCISCO, MOUNTAIN, SEATTLE, VICTORIA,
CANADIAN
Six hundred miles of unrivaled mountain scenery and full information—
COSTS NO MORE Call or write A. [illegible]

Geo. J. Birkel
Steinway A
446-448 South

SEASIDE TERRACE IS
and get benefit of the advance of p
rite or call on CARL F. SCHADER, San

The Los Angeles Times

Population of the City (Census of 1910)—319,198.

XXXTH YEAR. MONDAY MORNING, APRIL 24, 1911.—8 PAGES. On All News Stands, Trains and Streets, 5 CENTS

"The Store Where Women Shop"

J. B. Silverwood

221 South Spring
Sixth and Broadway
Los Angeles

Long Beach
San Bernardino

Pasadena
Bakersfield

Woman's Day

—Free Today Six-Color Poster, "Bridge."

—be sure and come today.

You'll be surprised how many things are here for just you—exclusive things you'll not find elsewhere.

And we want to show you why it is wiser and safer to come to a "man's store" for your man's things—where we specialize on Men's Apparel—where we stand responsible for a wider selection of better, more up-to-date merchandise—than is the case where Men's Wearables are only handled as a side line. Seeing is believing. You have no idea how really different it is here—the very atmosphere—restful, quieter, more genteel. No jostle, and shove and hurry.

Ladies' U. S. A. Riding Habit
(Seton Thompson Style)

Cut right—made right—will wear like iron, without getting slazzy, and warped in seams after washing—is fadeless and shrinkless—in drab or olive khaki—skirt has button patch pocket, is combination—jacket, Norfolk with two pockets—blouse, leggins, and bloomers to match, but not included. Suit today $7.85.

Also see corduroys and whip-cords.

Pajama Special
(for Women as well as Men)

Dainty creations in tan and blue color combinations—roomy, and bindless—as soft as the palm of a baby's hand—will stand the tub without shrinking or fading. Fabric an exclusive chambria. Today $1.50 a suit.

String Ties
(why not get your ties here)

Just what you've been looking for—narrow fourinhands—in exquisite color schemes shown here for the first time. Something to match anything you have in mind. 50 cents today.

See imported rich Persian—a whole window full—and only 50 cents.

Other Specials
(remember, everything guaranteed)

Time for the men folks to get into knee-length ("Briefs") underwear 50 cents to $2.

Linen handkerchiefs that are real—see them at 25—50 and 75 cents.

Pure silk hosiery—unusual at 50 cents.

White shirts—pleated or plain, cuffs attached or separate—$1.50.

"The Home of Hart Schaffner & Marx Clothes."

GO EAST VIA CANADIAN PACIFIC

SAN FRANCISCO, MOUNT SHASTA, PORTLAND, TACOMA, SEATTLE, VICTORIA, VANCOUVER and the beautiful

CANADIAN ROCKIES

Six hundred miles of unrivaled mountain scenery. Liberal stopovers. For lowest rates and full information—

COSTS NO MORE Call or write A. A. POLHAMUS, Gen. Agt., Pass. Dept. 605 S. Spring st., Los Angeles.

Geo. J. Birkel Company

Steinway Agents

446-448 South Broadway

SEASIDE TERRACE IS PLACE TO BUY

You must get benefit of the advance of property between trolleys and sea. Write or call on CARL F. SCHADER, Santa Monica, California.

Peculiar.

CORPSE LOSES GOLD IN TEETH.

Relatives Say Crown Missing From the Mouth.

Alleged Mysterious Theft Is Puzzling Officials.

Hospital Attendants Unable to Furnish Clew.

A more peculiar mystery than that which centers about the alleged theft of $75 worth of gold from the mouth of a dead man yet remains to be called to the attention of the authorities. His relatives assert that that is what happened to the body of Henry Meissen, aged 75, who died at the County Hospital ten days ago. The remains were buried at Watts four days later, minus the gold crowns which in life covered his front teeth.

Dr. Frank Stevens, a dentist in the Security building, says that he did $75 worth of dental work, consisting of crowns and bridge work in gold, for Meissen about two years ago.

F. A. Valle, a Main street grocer, who employed Meissen at his stables during the last three years, says that the gold was there when Meissen was admitted to the County Hospital March 13.

Undertaker Towne, of Watts says that the bandage was not removed from the mouth of Meissen from the time he took the body from the County Hospital morgue until the relatives asked to view the remains at the grave.

August Meissen, brother of the deceased, and his wife, who reside on their ranch near Clearwater, declare that when they took final leave of the dead man at the hour of burial, the gold crowns of the front teeth were gone.

Fred W. Fuller, steward of the County Hospital, states that the hospital's morgue system makes it utterly impossible for anyone to interfere in any way with the bodies of persons who die at that institution.

Thus the disappearance of every trace of the gold is lost in mystery.

BANDAGE NOT REMOVED.

Not having removed the bandage from the mouth of Meissen and never having taken a close look at the remains after its removal, Undertaker Towne disclaims any knowledge of the affair.

The remains lay at the hospital morgue from Saturday until Monday afternoon when they were placed in charge of the undertaker.

Steward Fuller stated last night that only one man has a key to the morgue, and that there is only one key in the office, so that no admission to the morgue is possible to an unauthorized person. He also stated that the hospital authorities are eager to secure the complete identification of every patient who dies there, because the hospital managers always prefer to have the burial made by relatives when they can afford it.

August Meissen says that his brother was admitted to the County Hospital March 13, suffering from rheumatism, and that when he went for his brother's remains, he was shocked to discover that the surgeons had amputated his right leg and that he had probably died from the shock of the operation. He expressed indignation that neither relatives nor friends had been consulted in advance of the operation.

At the County Hospital it was stated that Henry Meissen had signed his own consent to the operation, which had been made necessary by blood poisoning, resulting from an injury to the right leg received in handling a horse.

FINDS CROWN MISSING

August Meissen stated last night that when he called at the hospital to see the body, he was shocked to be told a leg had been cut off. When he asked to look at the corpse, the guide removed the cloth partly from the face of the corpse, so that he saw only the throat.

"I was not permitted to see the hands nor the mouth of the dead man," he declared. Later when he called with an undertaker, the latter removed the cloth from the hands and face of the corpse and he saw that it was his brother.

"There was an extra bandage over the mouth," he said, "which we did not consider it necessary to remove at the hospital. I did not see the body again until the next day at the cemetery. When we opened the coffin to take a last view of the remains, we saw that the gold crowns from his front teeth were missing."

Tragedy.

WHISTLE FAILS TO WARN HER.

LOS ANGELES WOMAN IS KILLED AT SAN PEDRO.

Husband, Who Accompanied Her, Steps Aside and Is Horror-stricken to Find That His Wife Fails to Leave the Track—Death Comes Almost Instantly.

Failing to hear the warning signal from the engine, Mrs. Louise Shaver, wife of Roy F. B. Shaver of No. 233 West Forty-second street, was struck and killed by the Southern Pacific-Catalina Island passenger train at San Pedro, yesterday afternoon.

She was walking along the track near the Kerckhoff-Cuzner Lumber Company's yard with her husband, when the train came up behind them. Mr. Shaver stepped aside, believing that his wife would do likewise, but she did not. She died a few minutes after being struck.

The train was in charge of Conductor V. L. Covington and Engineer K. B. Gregg. The latter reversed his brakes when he saw that Mrs. Shaver did not leave the track, but could not bring the locomotive to a stop soon enough to avert the accident.

Shaver, who is a manufacturer of fishing rods, is prostrated with grief. The couple had no children. Mrs. Shaver is survived by a father and mother and one sister, all of whom live in this city. The body was taken to the Bresee undertaking parlors.

DOESN'T LEARN BY EXPERIENCE.

Hotel Guest, Who Keeps Purse Under Pillow, Twice Victim of Thief, Who Enters His Room.

While he was asleep Friday night, B. Durland, a guest at the Hayward, says that a thief entered his room, took his purse from beneath the pillow, removed three $10 bills and, replaced the purse.

On Saturday night, Durland retired as usual, placing his purse under the pillow, and went to sleep.

During the night, he was awakened by the feeling that the burglar had returned. He switched on the lights, opened his pocket-book and found that it contained but $5. The police are investigating the matter.

LOSES HIS LIFE BY GAS.

Chief Engineer of Office Building Found Dead on Roof, Near Tank, Which He Was Inspecting.

While cleaning the accumulator tank in the Union Trust building, Fourth and Spring streets, Saturday night, William L. Slaughter, aged 43 years, of No. 1863 Echo Park avenue, the chief engineer, was overcome by the fumes. His dead body was found early yesterday morning when W. W. Burnett, an assistant, went to the tank to learn how the work was progressing.

Slaughter, who leaves a wife and two children, is the son of John L. Slaughter of No. 1052 West Twentieth street.

Reverence.

HONOR BIBLE IN PROCESSION.

Street Parade Precedes Talk in First Church.

Young People Deficient in Scripture Knowledge.

Driving It from School Is Cause, Says Speaker.

Probably never until yesterday has a public parade been held in honor of a book. More than 2500 men formed in procession and marched through the downtown streets of the city to celebrate the tercentenary of the King James version of the English Bible. Each person had a copy of the scriptures under his arm.

Headed by the Salvation Army band, and carrying with them banners calling attention to the solemn event, the participants made a profound impression on those lining the sidewalks to watch them. Portions of Broadway and Spring streets were traversed, the destination being the First Methodist Church, at Sixth and Hill streets. There, beginning at 3:15 o'clock, appropriate exercises were held.

The paraders, the majority of whom were members of the Young Men's Christian Association, under whose auspices the celebration took place, were given the seats on the main floor. The balcony was thrown open to the ladies, and so great was the crowd that many were turned away from the doors of the building. E. H. Emett, president of the Los Angeles Brotherhood, presided.

DECRIES RADICAL CHANGE.

Dr. Charles E. Locke, pastor of the First Methodist Church, and the first speaker on the programme, delivered an eloquent address on "The Influence of the English Bible on the Literature of the World." It was a scholarly talk in which he showed, by a review of the literature of all ages, that the greater portion of those whose works have come down to the present generation as treasures of literature were inspired by the Bible and that the Bible is reflected in their writings. He cited Shakespeare as foremost of all.

"From Caedmon to Kipling," quoted Dr. Locke, from Dr. A. C. Smith, "English literature is permeated by Bible thought and Bible diction. The first coherent words of English speech that have come down to us are Caedmon's hymn, a hymn which is not only biblical in its phraseology, but which is itself a paraphrase of the first verse of Genesis."

"But there is lamentable and appalling ignorance of the Bible. And yet statesmen declare that it is indispensable to our national permanence. A Berkeley professor of literature at the University of California says that the young people who come to him are deplorably deficient in their knowledge of the Bible. What is the cause of this pitiable condition?

"Let me tell you a chief cause. A few years ago while the laborers in the harvest field of patriotism, culture and morals were asleep, tares were sown among the wheat. Verily 'an enemy hath done this!' Venomous infidels and hypocritical ecclesiasts and Pilatical politicians and prelates succeeded in driving the Bible out of the public schools of California and many States.

"It is a far cry from those days of lovely simplicity when the exercises of the public school were opened with a short reading from the Bible and the Lord's Prayer, to this unfortunate time when even teachers in some of our schools, who are paid to instruct in mathematics or German, or history, are reported to go a long way out of their prescribed path to indulge in sarcastic slurs and discrediting inuendoes against the Holy Bible. I am here to utter an indignant protest against such pernicious impertinence."

Dr. William Horace Day, pastor of the First Congregational Church, gave a brief outline of the history of the Bible, beginning with the year 312 A.D. and telling of the important changes and additions made up to the present time.

Another speaker was the Rev. J. Whitcomb Brougher, pastor of the Temple Baptist Church, who like Dr. Locke, laid great emphasis upon the fact, as he stated, that teachers in high schools are going out of their way to ridicule the book of all books and to discredit it before the pupils.

Other speakers were Dean MacCormack of St. Paul's Pro-Cathedral, and Rev. S. T. Montgomery, pastor of the First Presbyterian Church of Alhambra. The latter urged all present to lend a helping hand to the project of placing a Bible in each room of every hotel in the city.

Dr. A. C. Smither, pastor of the First Christian Church, read from the Bible and Prof. P. P. Bilhorn of Chicago sang "My Mother's Bible," a hymn composed by himself. Several selections were played by the Young Men's Christian Association orchestra.

SOME TIME LATER, MAYBE.

Living Picture Pagent of Beautiful Women Stricken from Federation Programme Through Lack of Time.

For the present the living picture pageant of historic characters of romance, which was to have been presented at Long Beach, May 12, as a portion of the Art Committee's offering to the State Federation of Women's Clubs' programme, is off. Later this superb ensemble may be offered by the Friday Morning Club to raise funds for its art section.

The committee cannot stage the display in its present form on account of lack of time, and Everett C. Maxwell, author of the arrangement and owner of its copyright, does not find it consistent with its relative values to alter it.

Los Angeles club women have wanted to undertake it for some time, but the work is so ambitious that the present occasion has not been considered favorable by the ladies in charge. They will have something else to offer, which will be less of a tax in rehearsal, and which will occupy a briefer portion of the time alloted the Art Committee on the federation programme. Exactly what this feature may be has not yet been decided.

Celebrating the Tercentenary of the Holy Bible in English.

Glimpses of the greatest individual religious demonstration ever held in Los Angeles. The photograph at the top was taken along the line of march of a mile of men, two and two, each carrying a copy of scriptures as they walked through the streets yesterday. Below is a part of the crowd which jammed the First Methodist Church and overflowed into the streets.

Memorial.

STAGE SETTING SYLVAN-LIKE.

THOUSAND MEMBERS MARCH TO AUDITORIUM.

Loyal Order of Moose Hold First Memorial Services — Eloquent Tribute Paid by Pastor, Who Speaks of Development of Universal Sympathy.

In a beautiful woodland setting of palms and lilies, banked in sylvan beauty, Los Angeles Lodge No. 386, Loyal Order of Moose, held impressive memorial services yesterday afternoon, at the Auditorium. There has been but one death in the order since its organization here, on November 23, 1910. The address was delivered by Rev. Baker P. Lee of Christ Church.

More than a 1000 members of the order marched from its hall, at Third and Main streets, to the Auditorium. The procession was led by B. R. Parker, followed by the Moose band of thirty pieces. The lower floor of the Auditorium was reserved for the marchers. Friends and their families occupied the boxes and balconies.

The stage was set for a forest scene, banked with lilies and palms. Above it was suspended a transparency, bearing the words: "Loyal Order of Moose No. 386. Instituted November 23, 1910. Members, fifty-two. Present members, 3500." Across the front of the stage was the lodge motto, "Purity and Progress," in white flowers, on a background of green, edged with red. The boxes and balconies were handsomely draped with flags and the national colors. On the stage sat the officers of the order, Judge William A. Alderson, Dictator, presiding. Among them were Col. L. W. Kennedy, Past Dictator of the Oakland lodge, and Burt B. Bloom, who is in charge of all organization work west of the Mississippi.

Mr. Lee spoke briefly of the purpose of the gathering and of the member whose death had occurred a short time ago. He then complimented the order on its high purpose and policy, and upon its remarkable growth since its recent organization. In part he said:

"Fraternal orders are bringing us together in the common brotherhood of man. That is a business idea, if you will, not a theological one. People in and out of the churches have failed to understand each other. In an order such as this, we put ourselves into the other man's place, and thus we develop the universal sympathy that lies behind the ideal human relation of man to man.

"There is no work that is secular; it is all sacred. In the democracy of this order, there is 'no distinction of class.' So it should be throughout the world. May purity and progress be in the Order of Moose so long as it shall live."

Never Too Late.

LOVE TOUCHES HEARTS OF AGED.

NEARLY CENTURY AND HALF ARE YEARS REPRESENTED.

Long Beach Couple Married by Pastor Friend Whose Age Is Ninety—Slip Away Like Young Folks and Elude Relative of Groom Who Would Puncture Happy Romance.

A romance late in life culminated Saturday in the marriage of Andrew Moore, age 72, and Mrs. Elizabeth M. Garred, age 68, by the Rev. B. S. Bryant, age 90, their combined ages being 230 years. The ceremony took place at noon at the New Broadway Hotel.

The bride is a wealthy widow of Long Beach, and the bridegroom a ranch owner who has made his home in that city. The minister resides near Compton, and is a friend of both.

The couple said nothing to their friends of their matrimonial intentions. They quietly joined the parson and came to Los Angeles together. A license was obtained immediately upon their arrival and they went to the hotel and ordered the parlor decorated for the occasion.

They were not satisfied with a mere performance of the marriage rite, but called in a musician to play them a wedding march. A breakfast was then served to which they invited Fred George, proprietor of the hotel, and Miss Gladys Hunter, who had volunteered their services as witnesses to the marriage.

Both were in high spirits and declared that, although they would have to admit they had passed the age when matrimony is usually thought of they were sure life would be brighter for each.

Close Call.

AUTO DRAGGED BY FLYING CA

High Speed Collision at B of Long Hill.

Machine Rolled Hundr Feet; Four Are Hurt.

Motorman Did Not Ch Speed Say Victims.

Rushing down the steep incline Temple and Fremont street at near runaway gait, east-bound Tem street car No. 902 crashed into the r of an automobile at the intersec of North Beaudry street at 1 o'clock yesterday afternoon. The chine was wrecked and three of four occupants of the car were ha hurt.

A. H. Schmitt of No. 1627 W Forty-sixth street, is the most seric ly injured. He received a severe bl on the head, which the doctors may later show a fracture of the sk Mrs. A. T. Jeffers of No. 627 W Seventh street, who was on the r seat of the automobile with Schm is suffering from severe bruises shock. C. A. Cooke, owner and dri of the automobile, who lives at El teenth and Flower street, has a di cated left shoulder and severe cuts bruises about the body. J. M. Ste who was on the front seat with Co escaped with minor injuries. street car lost its fender and was o erwise damaged.

Witnesses to the accident say it was remarkable that all of the cupants of the automobile were killed. The street car was going a high rate of speed, closely followed a second car. Eye witnesses say attempt was made to stop the first at Beaudry, although passengers w waiting on the corner for it.

DRAGGED HUNDRED FEET.

Cooke had reduced speed almost t standstill before turning into Tem street. Seeing the passengers on opposite corner waiting for the ea bound car and hearing no warn bell, indicating the approach of street car, he was making the turn go east on Temple street when stru Apparently Motorman Bonsell co not reduce speed when the automo was struck, for the latter was carr a distance of ninety-six feet, s around like a top and thrown to a side before the speed of the street was altogether checked.

Schmitt was found a huddled bun in the bottom of the car. He w knocked senseless from a blow on head against the side of the auto bile even with the force lessened the stiff hat that he wore. He w carried into a nearby drug sto whence, with the others injured, was taken to the Sisters' Hospital. remained unconscious until far into night. After Schmitt, Cooke was under the x-ray to determine the tent of his injuries. They are not lieved to be serious, though it will several weeks before he will be able leave the hospital. Mrs. Jeffers recover within a few days.

Cooke is a land agent and had t en the three other occupants of car to look at some land he had sale in a new residence district. car, a four-cylinder Cadillac, practically demolished. Its damage estimated at $1000.

DROVE CAREFULLY.

"Cooke was an exceptionally care driver," said Steele last night. "Ju before he made the turn into Tem street he reduced speed and the au mobile was slowly rounding the corn when the street car came crashing to us. None of us had any idea th a street car was anywhere near. P sonally I had observed two or thr passengers in the street at the corn apparently waiting for an east-bou car." Spectators and people who li in the vicinity of the accident say th there have been serious accidents this point occasioned by the terri speed sometimes taken by the stre cars in descending this hill. Coo asserts that the motorman was n sounding the bell of the street car a others confirm this statement.

Conductor Johnson and Motorm Bonsell made a report to the Los A geles Railway Corporation to the effe that the street car had made the r quired safety stop at the first stre west of Beaudry, and that the car w proceeding east-bound under full co trol. The further report, according the dispatcher, was that no one w seriously injured.

WILL ASK ASSISTANCE.

Horticultural Commission to See Help of Important Bodies in Batt Against Black Scale.

The Los Angeles County Horticul tural Commission is working to in terest local civic improvement associa tions in a movement by which th harmful black scale can be destroyed and the pepper trees of the city, thei main abiding place, be saved from de struction.

The commission is compiling a lis of the officers of these associations. A soon as it is complete, these officers will be personally interviewed an asked to impart the commission's plan of action to their respective bodies.

It is now proposed to prune the trees back to the black wood, giving up spraying and fumigating entirely Fumigating a single large tree is three or four times as expensive as spraying while the latter process does not kil the scale. The leaves are so fine that the spray cannot be forced along their rims, to reach all the pests.

"Pruning to the black wood will make the trees unsightly for only a short time," said Commissioner A. R. Meserve yesterday. "They will grow out finer than ever. The scale goes right to the new wood and leaves, and pruning gets practically all of it. We don't seriously think of sacrificing the trees themselves, as the alarmists have it.

"But the city of Los Angeles is the great breeding place of the scale in this part of the country. Its favorite home is the pepper and the oleander, but it jumps eagerly to the orange, olive and lemon, as well as to other fruit trees in lesser numbers. The orchardmen clean up every year of their own accord; it is chiefly the city people are remiss."

e Doings in Field of Sports

Surprising.

S LAND IN FOURTH PLACE.

ge Ahead of Oaks by Taking Two Contests.

nons Win Second Game n Ninth-Inning Rally.

terson Fined and Sent to Clubhouse for Kicking.

BY GREY OLIVER.

non, 2; Oakland, 1. Morning game.
non, 3; Oakland, 2. Afternoon

h a delayed batting rally in the inning yesterday afternoon at ington Park, Hap Hogan jumped ernon team out of the cellar, e has been floundering for a or more and landed in fourth

This was possible because the s threw away the first game by in the last of the ninth inning ost the second in the ninth be- Pitcher Knight threw himself

of the ordinary features were e's home run over the left fence in orning that saved the Wolves a out and Ump Finney's heave of rson into the clubhouse with a $10 ttached to him at the end of the th inning. Pat picked over a e didn't fancy and was sepa- from the ten bones. Aside from g Finney an a gaggestion or fat , blind bums, stiffs, robbers and a other impressions, Patterson said little. As Finney didn't care much his rough stuff he hurriedly sent ver to sweep out the clubhouse.

morning game was the tight wad of the two for with Raleigh heav- championship ball the Wolves be- to think at the end of the fifth g that they were not going to get uns. Up to that time the only fel- who had reached first base was aw, who was soaked in the side the ball and followed this by steal- econd.

rce got desperate in the sixth and the first man to bat made a ty swipe at the ball and lammed over the left fence for a home This was the best and only thing could do, but they almost scored e eighth. A force out at the plate a double play at first killed off chances, however.

Wolves got but four hits off gh and the Vernons could do little with Kilroy, who allowed but In the fifth Carlisle drew a pass, to third on Rossa single to right and scored when Patterson forced at second.

thing more stirred until the last of inth when with one out Wolverton Brown's grounder far above the hesman's head and Brown ran to on the heave. He scored a mo- later with the winning run when made a wild heave to first of a nder by Sheehan, batting for igh.

GRAND STAND FINISH.

re than 6000 fans saw the after- game at Washington Park and got all they were looking for, for witnessed the Vernons make a d stand finish in their half of the inning and roll in three runs, which enough to win the game.

is game was more exciting at the h than the first one for 6000 fans there to cheer the Vernons when finally cracked Knight in their chance and the runs began to in. Knight had the locals over a for eight innings and he made look like dubs. None of them got ird base and all but three of them a terrific time of it getting as far econd. He fanned but one man in innings but he had the balance of by the necks.

e Wolves got to Castleton in the for a single, a sacrifice and a le and scored their first run very y and the second in the ninth came as easily from a single, sacrifice a single and the Wolves looked all the winners as they came to the half of the ninth, for the score was 0 in their favor.

NOISE BEGINS.

the ninth for Vernon Sheehan was in to bat for Castleton and drew ass, but Carlisle forced him at sec- on a grounder to Wares. Then s singled to right, putting Carlisle third and Patterson bounced a hot under off Knight's shins that scored s.

hree thousand fans cheered and ried with joy over this swat by Pat- son and they increased their noise when Brashear singled to third base. Wolverton tried to force Patterson at second on this, but failed.

Stinson took some of the steam out of the fans when he fanned, but McDonnell made good with a bouncing single over third base that scored both Ross and Patterson and the game was over, for the winning run was in.

The principal fielding feature of this game was Wares' fine running left-handed scoop stop of Castleton's nasty grounder back of second base in the sixth inning. Wares, of course, threw Castleton out at first. Ross made a long running catch of Bowser's fly to left in the seventh and Wolverton showed class in a running left-handed stop of Burrell's grounder to short in the fifth.

Of course the Wolves howled over a lot of decisions, but what bunch would not yell if six games out of seven were lost?

The scores:

Morning game:

VERNON.

	A.B.	R.	B.H.	S.B.	P.O.	A.	E.
Carlisle, cf	2	1	1	1	2	0	0
Ross, lf	4	0	1	0	3	0	0
Patterson, 1b	4	1	2	0	15	0	1
Brashear, 2b	4	0	1	0	1	7	0
Stinson, rf	3	0	1	0	1	1	0
McDonnell, ss	4	0	2	0	6	4	0
Burrell, 3b	3	0	1	0	0	3	0
Hogan, c	2	0	0	0	1	1	0
Castleton, p	2	0	0	0	0	0	0
Sheehan, x	0	0	0	0	0	0	0
Totals	31	3	8	0	27	16	1

OAKLAND.

	A.B.	R.	B.H.	S.B.	P.O.	A.	E.
Bowser, lf	5	0	1	0	1	1	0
Coy, rf	4	0	2	0	1	0	0
Pfyl, 1b	4	0	1	0	11	0	0
Hoffman, cf	4	0	1	0	1	0	0
Cutshaw, 2b	4	0	0	0	3	2	0
Wares, ss	4	0	0	0	2	3	0
Wolverton, 3b	4	1	2	0	2	1	0
Mitze, c	4	1	1	0	2	1	0
Knight, p	3	0	1	0	2	2	0
Totals	34	2	9	0	*26	10	0

x—Sheehan batted for Castleton in ninth inning.
*—Two out when winning run scored.

SCORE BY INNINGS.

	1	2	3	4	5	6	7	8	9
Vernon	0	0	0	0	0	1	0	0	2
Base hits	0	1	1	2	0	1	0	1	2
Oakland	0	0	0	0	0	0	1	0	1
Base hits	0	0	0	0	1	2	0	1	2

SUMMARY.

Two-base hits—Bowser, McDonnell.
Sacrifice hits—Hogan, Knight, Wolverton.
Bases on balls—Off Knight, 1.
Struck out—By Knight, 2; by Castleton, 2.
Double plays—Brashear to McDonnell, Wares to Cutshaw to Pfyl.
Wild pitches—Castleton, 2.
Hit by pitched ball—Wolverton.
Time of game—1h. 45m.
Umpire—Finney.

STANDING OF THE CLUBS.

PACIFIC COAST LEAGUE.

	Played.	Won.	Lost.	P.c.
San Francisco	36	17	9	.654
Portland	26	15	11	.577
Sacramento	24	12	12	.500
Vernon	27	12	15	.444
Oakland	26	11	15	.423
Los Angeles	25	10	15	.400

NATIONAL LEAGUE.

	Played.	Won.	Lost.	P.c.
Philadelphia	8	7	1	.875
Chicago	8	6	2	.750
Pittsburgh	7	4	3	.571
New York	7	4	3	.571
Boston	9	5	6	.333
Cincinnati	6	2	4	.333
St. Louis	7	2	5	.288
Brooklyn	8	2	6	.250

AMERICAN LEAGUE.

	Played.	Won.	Lost.	P.c.
Detroit	8	7	1	.875
Washington	6	4	2	.667
New York	6	4	2	.667
Boston	7	4	3	.571
Cleveland	9	4	5	.444
Chicago	9	4	5	.444
St. Louis	10	3	7	.300
Philadelphia	7	1	6	.143

AMERICAN ASSOCIATION.

	Played.	Won.	Lost.	P.c.
Columbus	6	4	2	.667
Minneapolis	11	7	4	.636
Kansas City	5	3	2	.600
Indianapolis	9	4	5	.444
Louisville	9	4	5	.444
Milwaukee	10	4	6	.400
Toledo	8	3	5	.375
St. Paul	6	2	4	.333

Another Murder.

ANGELS GIVEN HOT PACKAGES.

Walloped by Beavers in One-sided Contest.

Eighteen Swats Torn Off the Los Angeles Flingers.

Old George Wheeler Pounded All Around Lot.

[BY DIRECT WIRE TO THE TIMES.]

PORTLAND, April 23.—[Exclusive Dispatch.] Thirteen thousand fans, the largest baseball crowd ever assembled here, today saw Portland slaughter three Los Angeles twirlers, pile up fifteen runs and win the game and the series, 15 to 3.

It was a slugfest from start to finish on the part of McCredie's wallopers, while Benny Henderson "came back" with a vengeance. The big pitcher was started in a game for the first time this season, and not only did Benny heave a splendid game, but he uncorked some batting stunts that aroused the utmost enthusiasm, for he pasted the ball out of the lot over a sign of a furniture house, which entitles him to $25 worth of furniture and followed this his next turn up by lacing the ball high against the right center wall for two bases. Henderson's work and the presence of the vast throng proved about the only features to the game, for it was Portland all the way and the slugfest kept up all through the game.

Every member of the Portland team made from one to three hits, and every man on the team scored at least once. In the later innings the Beavers ran wild on the sacks and Catcher Abbott winged out a number of them.

KLEIN KNOCKED AGAIN.

Eddie Klein, the young southpaw who was batted out of the box in the first inning Friday, started again today, but hits by Chadbourne and Ryan and a pass to Sheehan filled the bases with none out, and Dillon substituted the veteran, Wheeler. Krueger poled a long fly to Daley and on the catch Chadbourne scored the first run. The Beavers laid off in the second frame, but after a run was garnered by the Angels in the first half of the third, the home guard got busy and hit the ball to all corners of the lot and out of it, and it was then that Ben Henderson wound up a bunch of five tallies by hitting the ball over the fence for a home run.

The home team tallied once in the fourth, twice in the fifth and chased over five more in the sixth, which proved enough for Wheeler, and Friene was trotted on the hill in the seventh. He got by in that inning nicely, but in the eighth the Beavers brought their total up to fifteen tallies by timely hits.

Henderson let up in the eighth and ninth and Los Angeles put a run over in each of the last two frames, but the home team plainly took things easy as they had the game safely stowed away.

The Los Angeles team left for home tonight.

The score:

LOS ANGELES.

	A.B.	R.	B.H.	P.O.	A.	E.
Akin, 2b	5	0	1	1	0	0
Metzger, ss	5	1	2	6	2	0
Moore, lf	4	0	1	2	0	1
Daley, cf	3	0	0	2	0	0
Dillon, 1b	4	0	1	7	0	0
Delmas, 2b	3	0	0	1	2	1
Stadeile, rf	4	0	0	0	0	0
Abbott, c	4	2	2	5	5	0
Klein, p	0	0	0	0	0	0
Wheeler, p	2	0	0	0	4	0
Friene, p	1	0	0	0	0	0
Totals	35	3	7	24	13	2

PORTLAND.

	A.B.	R.	B.H.	P.O.	A.	E.
Chadbourne, rf	5	1	2	1	0	0
Ryan, cf	5	1	2	2	0	0
Sheehan, 3b	2	2	2	1	3	0
Krueger, lf	4	1	2	0	0	0
Rapps, 1b	3	1	1	12	0	1
Peckinpaugh, ss	5	2	2	2	4	1
Rodgers, 2b	5	3	3	2	1	0
Murray, c	5	2	2	7	0	1
Henderson, p	4	2	2	0	3	1
Totals	38	15	18	27	9	3

SCORE BY INNINGS.

	1	2	3	4	5	6	7	8	9
Los Angeles	0	0	1	0	0	0	0	1	1
Base hits	0	0	1	0	1	0	3	1	1
Portland	1	0	5	1	2	5	0	1	x
Base hits	2	1	4	2	3	2	0	1	x

SUMMARY.

Struck out—By Henderson, 6; by Wheeler, 3.
Bases on balls—Off Henderson, 2; off Klein, 1; off Wheeler, 2; off Friene, 2.
Two-base hits—Chadbourne, Abbott, 2; Henderson, Peckinpaugh, Ryan.
Home run—Henderson.
Double play—Henderson to Peckinpaugh.
Sacrifice hits—Wheeler, Rapps.
Sacrifice fly—Krueger.
Stolen bases—Ryan, 2; Murray, 2; Sheehan, Rodgers, 2.
Hit by pitched ball—Daley.
Wild pitches—Wheeler, 2.
Innings pitched—By Klein, 0; by Wheeler, 6; by Friene, 2.
Base hits—Off Klein, 2; runs, 0; off Wheeler, 14; runs, 14.
Time of game—2h.
Umpire—Hildebrand.

AMERICAN LEAGUE.

SOX PULLED DOWN.

[ASSOCIATED PRESS NIGHT REPORT.]

CHICAGO, April 23.—Cleveland defeated Chicago here today in the first game of the series, 5 to 2. Score:

Chicago 2; hits, 6; errors, 0.
Cleveland 5; hits, 6; errors, 0.
Batteries: Olmstead, Scott, Baker and Payne; Gregg and Smith.

NATIONAL LEAGUE.

CINCY WHITWASHED.

[ASSOCIATED PRESS NIGHT REPORT.]

CINCINNATI, April 23.—Adams won a pitcher's battle from Gaspar here today. Pittsburgh getting the decision. Score:

Pittsburgh 1; hits, 6; errors, 0.
Cincinnati 0; hits, 4; errors, 2.
Batteries: Adams and Gibson; Gaspar and T. Clark.
Umpire: Finnernam.

WESTERN LEAGUE.

At Wichita—Wichita, 9; Topeka, 5.
At Omaha—Omaha, 13; Des Moines, 5.
At St. Joseph—Sioux City, 9; St. Joseph, 1.

TEAMS BREAK EVEN.

SENATORS HOLDING SEALS.

[ASSOCIATED PRESS NIGHT REPORT.]

SAN FRANCISCO, April 23.—Sacramento and San Francisco halved two honors in two fast games here today, the Senators nosing out a victory in the morning and the Seals winning in the afternoon, 4 to 3. Errors at crucial turns cost the Seals the morning game. The score:

SACRAMENTO.

	A.B.	R.	B.H.	S.B.	P.O.	A.	E.
Shinn, 2b	4	1	0	0	2	1	0
O'Rourke, 2b	3	1	0	1	2	2	0
La Longe, c	3	0	0	0	7	3	0
Danzig, 1b	3	0	1	0	9	0	0
Van Buren, cf	3	0	0	0	2	0	0
Heister, lf	4	1	1	1	3	0	0
Lerchen, ss	3	0	0	1	2	1	0
Farrell, rf	3	1	0	1	1	0	0
Zamlock, p	3	0	0	0	1	3	1
Totals	29	5	2	4	27	10	1

SAN FRANCISCO.

	A.B.	R.	B.H.	S.B.	P.O.	A.	E.
Powell, lf	1	0	0	0	1	0	0
Weaver, ss	4	0	0	0	2	3	0
Lewis, cf, lf	4	0	1	0	2	0	0
Madden, rf, cf	3	0	0	0	2	0	0
Mohler, 2b	3	0	2	0	3	5	1
Vitt, 3b	2	0	0	0	1	2	0
Tennant, 1b	4	0	0	0	12	1	0
Ryan, c	3	0	0	0	6	1	0
Miller, p	2	0	0	0	0	2	1
Melchoir, rf	3	0	1	0	0	0	0
Moskiman, x	1	0	0	0	0	0	0
Totals	29	0	4	1	27	14	3

x—Batted for Miller in ninth.

SCORE BY INNINGS.

	1	2	3	4	5	6	7	8	9
Sacramento	0	0	0	0	0	0	0	4	1
Base hits	0	1	0	0	0	0	0	1	2
San Francisco	0	0	0	0	0	0	0	0	0
Base hits	0	1	0	3	0	0	1	1	0

SUMMARY.

Two-base hit—Mohler.
First base on called balls—Off Miller, 4; off Zamlock, 1.
Struck out—By Miller, 6; by Zamlock, 1.
Hit by pitcher—Lerchen.
Double play—O'Rourke to Danzig.
Passed ball—Ryan.
Wild pitcher—Zamlock, Miller, 2.
Time of game—1h. 55m.
Umpire—McGreevy.

SACRAMENTO.

	A.B.	R.	B.H.	S.B.	P.O.	A.	E.
Shinn, 2b	4	0	2	0	1	2	0
O'Rourke, 2b	4	1	1	0	4	4	0
La Longe, c	4	1	2	0	2	1	0
Danzig, 1b	3	1	0	0	10	1	0
Van Buren, cf	4	0	2	0	0	0	0
Heister, lf	3	0	1	0	2	0	0
Lerchen, ss	3	0	0	0	1	0	0
Farrell, rf	4	0	1	0	2	0	0
Nourse, p	4	0	1	0	2	2	1
Totals	33	2	12	1	24	11	1

SAN FRANCISCO.

	A.B.	R.	B.H.	S.B.	P.O.	A.	E.
Madden, cf	3	0	0	0	3	2	0
McArdle, ss	4	0	2	0	2	4	0
Lewis, cf	3	0	1	0	2	0	0
Melchoir, rf	4	0	0	0	2	0	1
Weaver, 2b	4	1	2	0	2	4	1
Vitt, 3b	3	1	1	0	0	0	0
Tennant, 1b	3	0	0	0	9	2	0
Berry, c	3	0	0	0	8	1	0
Henley, p	4	2	2	0	0	2	0
Totals	31	4	9	0	27	15	1

*—No outs when winning run scored.

SCORE BY INNINGS.

	1	2	3	4	5	6	7	8	9
Sacramento	0	0	0	0	0	2	0	1	0
Base hits	1	0	2	2	1	1	3	1	1
San Francisco	0	0	0	2	0	0	1	0	1
Base hits	0	1	1	2	0	2	0	1	2

SUMMARY.

Home run—Henley.
Two-base hits—Nourse, Vitt, Henley.
Sacrifice hits—Vitt, Tennant, Heister, Lerchen.
First base on called balls—Off Nourse, 3; off Henley, 1.
Struck out—By Nourse, 2; by Henley, 5.
Hit by pitcher—Lewis.
Double plays—McArdle to Tennant, Nourse to Danzig, McArdle to Weaver to Tennant to Berry.
Time of game—1h. 55m.
Umpire—McGreevy.

NEW PITCHER REPORTS.

BEAVERS FILLING UP.

[BY DIRECT WIRE TO THE TIMES.]

PORTLAND, April 23.—[Exclusive Dispatch.] Harry Fanwell, a new right-handed pitcher, imported from the Cleveland American team, has joined the Beavers and will get his first tryout in actual play here in the series with Sacramento next week.

Fanwell has been keeping in active practice with Cleveland and is in condition to go in and pitch here without delay. In practice this morning he showed well and McCredie expressed himself as well pleased with his new acquisition.

Good Start.

FIRST FLIGHT IS SUCCESSFUL.

EIGHTEEN-YEAR-OLD AVIATOR CONQUERS AIR.

Byrle Williams Builds Curtiss Type Biplane and Circles Dominguez Course Without Instruction in Art of Flying — Will Try to Qualify for License.

Byrle Williams, an 18-year-old amateur aviator, made the first flight of his life yesterday when he sailed around the course at Dominguez Field in a Curtiss type biplane of his own construction and landed without accident.

Williams finished his aeroplane late Saturday night and, although he had never received any instruction in the art of flying, he rolled the machine out of the hangar early yesterday morning and, after racing up and down the course a few times, he tilted the elevator and went into the air.

He did not attempt to go high, but sailed along a few feet above the ground as smoothly as any licensed aviator. The young operator handled his machine perfectly. The model differs from the Curtiss biplanes in that it has the Walsh system of lateral control. Unless the aviator understands this system well, the planes are likely to rock from side to side.

Apparently Williams had no difficulty in regulating his controls. He flew a mile and a half and could have stayed in the air longer if he had taken on a larger supply of gasoline.

Williams was a little nervous when he first climbed into the seat. He and Crosson are the only amateur aviators in Southern California who have succeeded in making flights without an accident. Most of the local men have wrecked their machines completely in the first attempts.

Knowing the fate of most novices, Williams skidded back and forth on the ground for several minutes. It was not until he felt sure he could control the craft that he tilted the elevator a trifle and the biplane shot up into space. In speaking of the experience afterward he said it almost took his breath when he realized that he was off the ground.

After the flight he climbed out of the rigging beaming with satisfaction and declared that it was the bird life for him. He expects to make flights every day that the weather will permit and attempt to qualify for a license soon.

NAVAL REGATTA.

SAN DIEGO, April 23.—The naval regatta on the bay closed this afternoon with a sailing race for whale boats. Each of the five armored cruisers now in the harbor entered a boat. The course was ten miles. The South Dakota's boat, Lieut. Glassford in command, won. The other four boats were distanced and did not finish. The start was 2:05 and the finish at 5:10. The race was sailed in a very light wind.

RIVERS IS DOWN TO HARD WORK.

MEXICAN FLOORS SPARRING PARTNER IN FIRST ROUND.

Johnny Kilbane Spends Sunday Sight-seeing and Will Begin Work for Coming Bout This Afternoon at Jack Doyle's Training Quarters at Vernon, With Light Stunts.

Young Joe Rivers, the Mexican lad who will meet Johnny Kilbane of Cleveland at Vernon on May 6, inaugurated his training season yesterday with an hour's hard work and three rounds of fast, hard boxing with Mike Fusco.

The 200 fans who congregated at the Mexican's quarters at Venice were surprised at the speed and strength of the boy at so early a date, but Joe explained that for two weeks he has been doing preliminary work in anticipation of the coming contest with the Cleveland boy.

In the three rounds of boxing with Fusco, Joe mixed things and in the first round caught Mike on the jaw and floored him.

After the work was over the little Mexican wanted to take a plunge in the ocean, but Joe Levy, his manager, and Johnny Lewis, his trainer, both remonstrated, and the Mexican gave in. He did say, however, that he liked swimming and believed that this form of exercise would help him.

While Rivers was entertaining the crowd of bugs at Venice, little Johnny Kilbane and his manager, Jimmy Dunn, were making ready for the opening of the Clevelander's siege of work this afternoon. It was first planned to have the initial workout take place yesterday, but both Kilbane and his manager believed that a sight-seeing expedition would serve better, as Johnny has been doing a lot of work on the train on the way out here and is only a pound or two over weight.

Jack Doyle will have everything ready for Kilbane today.

Shoots True.

ALLEGED CROOK SHOT IN BACK.

PATROLMAN FINDS HIM HOLDING UP LONE CITIZEN.

Giant Negro Wanted for Burglary Starts to Run When Officer Appears and, Refusing to Halt, Is Fired at. Three Bullets Taking Effect—Is Dying in Hospital.

Benjamin Eugene Franklin, a gigantic negro, who has given the police no end of trouble, is at the County Hospital, hovering between life and death, as the consequence of wounds inflicted Saturday night by Patrolman Sam Watson. The latter says he caught Franklin in the act of holding up Frank Aroldi, an Italian.

The shooting took place at the corner of Palmetto and Carolina streets, about midnight Saturday. Aroldi, who lives in the rear of a saloon at No. 1227 Palmetto street, was on his way home when Franklin stopped him and demanded his money.

Aroldi, incensed on recognizing the man as one who held him up on the same spot a year ago, resisted when he saw that Franklin was armed only with a stout club, kicking the negro in the shins.

Watson appeared and Franklin ran, Watson recognizng hm as a man wanted for burglary, called to him to stop. Franklin brandishing his club kept on and Watson fired four shots at him.

Franklin was shot in the foot, twice in the legs and once through the back, the latter bullet emerging at the shoulder after piercing the lung.

URICSOL
TRADE MARK
THE DEADLY FOE AND CONQUEROR OF
RHEUMATISM

Uricsol is not an experiment, not a cure-all, but a tried and proved remedy that has been performing wonderful work for years. The formula is that of a chemist of forty years experience.

IT WILL NOT ONLY CURE RHEUMATISM BY REMOVING EXCESS OF URIC ACID IN THE BLOOD, BUT IT DISSOLVES AND ELIMINATES DEPOSITS IN THE JOINTS.

Uricsol positively has no injurious effects upon the stomach, but rather assists digestion and strengthens the digestive organs.

Don't waste another day before investigating Uricsol.

If your druggist does not have it, send one dollar to the California Chemical Co, Los Angeles, and a bottle will be sent you prepaid.

Call or Send for Free Booklet
California Chemical Co.
325 New High St., Los Angeles, Cal.
For Sale and Recommended by The Owl Drug Co.'s Stores.

FAMOUS TRADEMARKS AND
WORLD-WIDE
ADVERTISED ARTICLES IN LOS ANGELES

BUGGIES AND WAGONS
Studebaker
WAGONS AND VEHICLES
NEWELL MATHEWS CO.
General Southwestern Agents
200 NORTH LOS ANGELES ST.
Since 1895.

CUTLERY
GILLETTE BLADES 35c DOZ.
And all other safety blades sharpened better than new
STAR and GEM, each.....20c
RAZORS honed.....25c
RAZORS ground.....50c
THE CUTLERY SHOP
C. F. WICKLAND
208 W. 3rd.

DRUGS.
Cut Rate
CHAMBERS RUG COMPANY
Up-to Date
5th and Main. Also 2nd and Main, Los Angeles, Cal.

CIGARS
Ruy Lopez
RUY LOPEZ—ALL HAVANA—In 14 sizes
A. B. GREENEWALD CIGAR CO.
107 S. Spring St.
Wholesale

HEATERS
Ruud Water Heaters
651 South Hill Street
Otto Neesse

KODAKS AND DEVELOPING
Eastman Kodaks
AT
404 S. Broadway.
Munsey's

LAUNDRIES
No Saw Edge
EMPIRE LAUNDRY.
Established 1888.
On Collars and Cuffs. Home 10625; Bdwy. 5124.

SHIRTS AND COLLARS
Troy
TROY SHIRT AND COLLAR STORE.
For the latest nifty patterns.
222 West Fifth St.
TROY LAUNDRY CO., Proprietors

TALKING MACHINES
Victor Talking Machine
Buy Now—Terms to Suit.
S. C. PURSER, 335 S. Spring St.

VEGETABLE COOKING OIL
SHORT-O COOKING OIL

ROOFING
J-M ASBESTOS ROOFING
STONE WON'T BURN
This famous roofing is made of solid rock fibers---pure asbestos. A roofing that won't burn, won't rot, never needs paint and comes all ready to lay.
H. W. Johns-Manville Co., 224 N. Los Angeles St., Los Angeles, Cal.
Write for Our Literature---Its Logic is Irresistible

So many say Santa Fe

Santa Fe
Service is superior, we know and will tell

Our road bed admits of fast time.
Our equipment is built by Pullman.
Our meal service is managed by Fred Harvey.
Our employes have a national reputation for courtesy, and it is

Sante Fe all the Way

To Kansas City and Chicago.
Through sleeper to Grand Canyon.
Our booklets tell what you want to know. We are always
Tickled To Talk Tickets.
E. W. McGee, Gen. Agt., 334 So. Spring St.
Phones: Home, A-5224; Sunset, Main 738.

Santa Fe

Baby's Voice

Every woman's heart thrills at the cooing and prattling of a baby. But motherhood is her highest joy. Yet the suffering before this great consummation of her desire, robs the anticipation of its sweetness. Most of this can be avoided by the use of Mother's Friend. This great remedy prepares the expectant mother's system for the coming event, and its use makes her comfortable during all the term. Mother's Friend assists nature in gradually expanding all tissues, muscles and ligaments, strengthens the ligaments, keeps the breasts in good condition, and brings the woman to the crisis in healthful physical condition. The regular use of Mother's Friend lessens the pain when baby comes, and assures a quick and natural recovery for the mother. For sale at drug stores. Write for free book for expectant mothers.

BRADFIELD REGULATOR CO., Atlanta, Ga.

Mother's Friend

134 years experience in glove making, behind
FOWNES KID FITTING SILK GLOVES

HOLLANDER'S
SHOES FOR MEN
426 SOUTH BROADWAY

IN THE CHU

DR. LOCKE.

FIRST METHODIST CHU
THE TERCENTENARY OF THE
BIBLE AND WHAT ITS IN
ENCE HAS BEEN.

DR. CHARLES EDWARD
pastor the First Methodist
pal Church, spoke three t
terday in celebration of the ter
sary of the English Bible. Grea
ences thronged the big church.
morning his text was, "Searc
Scriptures." John 5; 39.

Dr. Locke said in part:

"This notable year of our Lor
is the eventful three-hundred
versary of the translation of the
James, or authorized version
Holy Bible. That was the mos
mentous event in all modern h
Modern liberty and lofty ideals
brilliant civilization emanate
the pages of this great book.
with grateful hearts and ecstat
terest that we glance into the
cinating history of that ron
achievement.

"Rough was the road this dear
traveled to lie here in sublime
before us this happy Sabbath day
path led it through the burning
Smithfield and Oxford. For it T
and Cranmer and Rogers wore
martyr's crown. And it is part o
tragic story that even the Bible
was burned in the church-yard o
St. Paul's in London.

"In all the range of human int
tions there is no truth comparab
the Bible claim that in Jesus C
man's life shall never end. 'Bec
I live, ye shall live also.' There
shall wield sceptres of power;
we shall wear crowns of infinity;
we shall put on the grace, glory
perfection of the Great Being w
sons we are, and eternity will be
short to sing his praises, or to r
the limits of rapturous reward.
shall be like Him. But without rev
tion man would have groped in
morging gloom and purposeless e
tence.

"The Bible is the greatest civili
force in the world's history. Stre
of gracious influences have pou
from it; and that streams do not
higher than their source is an a
matic acknowledgment. If you wo
know what is in the Koran, study
hammedanism; if you would k
what is in the Bible, look at the Chr
tian forces of the world. 'By th
fruits ye shall know them!' Behold
philanthropic enterprises of our
All superstructures of philanthropy
built on highways of light which ra
ate from the Bible like beams fr
the sun.

"The persecutors of the Chur
turned the fusillade of their wra
against it. Julian could sustain
standard of the Caesars in conque
he was skilled to a remarkable deg
beyond any of his predecessors
dialectics, yet he ignominiously fall
'O, Galilean, thou hast conquered
Voltaire gave Christianity one hundr
years to die. His house on the Sei
became a depository for the Bible S
ciety and the printing presses whi
published the venomous Philippics
this brilliant blasphemer, later wer
used in printing the Holy Bible.

"Persecutors did not annihilate, bu
simply scattered the seed into the four
quarters of the earth. Storms intended
to submerge only furnished a medium
for floating heavily loaded ships to new
continents. Caustic denunciation and
derision produced deadly boomerangs.
These bitter inimical influences have
developed a great company of master-
ful logicians and scolars who are val-
iantly defending the Book and preach-
ing its sublime truths, while the long
line of unbelievers from Celsus to Tom
Paine have hardly a respectable pro-
geny. Now seven-tenths of the popu-
lation of the world have Bibles in their
own language. A century ago only one-
fifth of the population of the world
had the Bible in their own language.
Not only is the Bible the best seller
in the book stores of the United States,
but the best selling book in Japan is
this same Holy Bible.

"The Bible is like a massive cube.
Its enemies have sought to turn it
over, but it is always right side up."

DR. BROUGHER.

TEMPLE BAPTIST CHURCH.

IF GOD HAS NOT MADE REVELATION OF HIMSELF IN THE BIBLE, THERE IS NONE TO BE FOUND.

Speaking on "The Bible—Is it Fact or Fiction, Romance or Revelation?" Dr. J. Whitcome Brougher said in part at Temple Baptist Church yesterday morning:

"I pick up a Bible for the first time. I have never seen it before. I have never heard it before. I read upon the back, 'Holy Bible.' I ask, 'Where did it come from? Who is its author? What does it claim to teach? Is it true or false? Is it fact or fiction? Is it romance or revelation? What are its chief characteristics?'

"Upon opening the Book I find that it is in reality a library of sixty-six books bound in one volume. I also discover that it took some 1600 years for its composition, and that nearly forty different authors have written the books. I begin to read. I find that the Book as a whole deals with the question of God and man, God's relation to man, man's relation to God, and man's relation to man.

"In brief, it claims to be a revelation from God with salvation as its chief object and the absolute truth in morals and religion as its matter. When I look up the history of the Book I am reading in English, I find that it has come down through the ages, through various translations, from Hebrew, Aramaic and Greek, through the Latin, to the present volume of the American standard revision giving to us the very latest translation that the greatest scholars of the day can produce.

"Upon careful investigation, I am led to believe that the Bible has come down to us through all these careful translations with 'as reasonable a degree of integrity' as have the works of any other ancient historians. But since the Book makes claims for itself that no other book makes that I have ever known, I begin to study it with a view to finding out whether these claims are true or not. We find men on both sides of the question.

"There are those who tell us that the Book is a good book but that there are others just as good. They say that the Bible is inspired, but that Shakespeare's writings are inspired; that Cervantes was inspired when he wrote 'Don Quixote'—in fact, they say Plato writers of the sacred books of the Chinese and Hindus are all inspired. To them there is no special difference between the Bible and these other noble books. It is worth our while, then, to study once again the question of the truth and inspiration of the Bible.

"When I open Shakespeare's plays I do not read at the commencement, 'Thus saith the Lord God of Hosts.' When I turn to Plato's writings, I do not read, 'Hear ye the word of the Lord.' When I read 'Don Quixote,' I do not find the author saying, 'The word of the Lord came unto me.' But I find that it declares that God is speaking through good men by speaking inspiring them with His spirit. I find that

ARKS
WIDE
LOS ANGELES
VEHICLES
ATHEWS CO.
western Agents
ANGELES ST.
1896.
sharpened better than new
THE CUTLERY SHOP,
C. F. WICKLAND,
208 W. 3rd.
Up-to Date
Angeles, Cal.
AVANA—In 14 sizes
ALD CIGAR CO.
ring St.
Retail.
Otto Neisser
Munsey's
Troy Laundry the Best
Buy Now—Terms to Suit.
FURRER, 355 S. SPRING ST.
T-O OIL
WON'T BURN
le of solid rock
oofing that won't
paint and comes
eles St., Los Angeles, Cal.
ogic is irresistible
superior,
time.
Pullman.
by Fred Harvey.
nal reputation for
Way
nyon.
ant to know. We
24 So. Spring St.
unset, Main 738.
e
ry woman's heart thrills at the
ing and prattling of a baby, and
herhood is her highest and
Yet the suffering incident to
greatest consummation of her life,
re, robs the anticipation of much
its sweetness. Most of this suf
avoided by the use of Mother's
ent mother's system for the
during all the term. Mother's
l tissues, muscles and tendons
good condition, and brings
condition. The regular use
other's Friend
SHOES FOR MEN
HOLLANDER'S UNIQUE
MUSIC HOUSE
S SOUTH BROADWAY

IN THE CHURCHES YESTERDAY.

DR. LOCKE.

FIRST METHODIST CHURCH.

THE TERCENTENARY OF THE ENGLISH BIBLE AND WHAT ITS INFLUENCE HAS BEEN.

Dr. CHARLES EDWARD LOCKE, pastor the First Methodist Episcopal Church, spoke three times yesterday in celebration of the tercentenary of the English Bible. Great audiences thronged the big church. In the morning his text was, "Search the Scriptures." John 5; 39.

Dr. Locke said in part:

"This notable year of our Lord, 1911, is the eventful three-hundred anniversary of the translation of the King James, or authorized version of the Holy Bible. That was the most momentous event in all modern history. Modern liberty and lofty ideals of our brilliant civilization emanate from the pages of this great book. It is with grateful hearts and ecstatic interest that we glance into the fascinating history of that romantic achievement.

"Rough was the road this dear book traveled to lie here in sublime peace before us this happy Sabbath day. Its path led it through the burnings at Smithfield and Oxford. For it Tindale and Cranmer and Rogers wore the martyr's crown. And it is part of the tragic story that even the Bible itself was burned in the church-yard of old St. Paul's in London.

"In all the range of human intellections there is no truth comparable to the Bible claim that in Jesus Christ man's life shall never end. 'Because I live, ye shall live also.' There we shall wield sceptres of power; there we shall wear crowns of infinity; there we shall put on the grace, glory and perfection of the Great Being whose sons we are, and eternity will be too short to sing his praises, or to reach the limits of rapturous reward. We shall be like Him. But without revelation man would have groped in subverging gloom and purposeless existence.

"The Bible is the greatest civilizing force in the world's history. Streams of gracious influences have poured from it; and that streams do not rise higher than their source is an axiomatic acknowledgment. If you would know what is in the Koran, study Mohammedanism; if you would know what is in the Bible, look at the Christian forces of the world. 'By their fruits ye shall know them!' Behold the philanthropic enterprises of our age! All superstructures of philanthropy are built on highways of light which radiate from the Bible like beams from the sun.

"The persecutors of the Church turned the fusillade of their wrath against it. Julian could sustain the standard of the Caesars in conquest, he was skilled to a remarkable degree beyond any of his predecessors in dialectic, yet he ignominiously failed; 'O, Galilean, thou hast conquered!' Voltaire gave Christianity one hundred years to die. His house on the Seine became a depository for the Bible Society and the printing presses which published the venomous Philippics of his brilliant blasphemer, later were used in printing the Holy Bible.

"Persecutors did not annihilate, but simply scattered the seed into the four quarters of the earth. Storms intended to submerge only furnished a medium for floating heavily loaded ships to new continents. Caustic denunciation and derision produced deadly boomerangs. Even bitter inimical influences have developed a great company of masterful logicians and scolars who are valiantly defending the Book and preaching its sublime truths, while the long line of unbelievers from Celsus to Tom Paine have hardly a respectable progeny. Now seven-tenths of the population of the world have Bibles in their own languages. A century ago only one-fifth of the population of the world had the Bible in their own language. Not only is the Bible the best seller in the book stores of the United States, but the best selling book in Japan is this same Holy Bible.

"The Bible is like a massive cube, its enemies have sought to turn it over, but it is always right side up."

DR. BROUGHER.

TEMPLE BAPTIST CHURCH.

IF GOD HAS NOT MADE REVELATION OF HIMSELF IN THE BIBLE, THERE IS NONE TO BE FOUND.

Speaking on "The Bible—is it Fact or Fiction, Romance or Revelation?" Dr. J. Whitcomb Brougher said in part at Temple Baptist Church yesterday morning:

"I pick up a Bible for the first time. I have never seen it before. I have never heard it before. I read upon the back, 'Holy Bible.' I ask, 'Where did it come from? Who is its author? What does it claim to teach? Is it true or false? Is it fact or fiction? Is it romance or revelation? What are its chief characteristics?'

"Upon opening the Book I find that it is in reality a library of sixty-six books bound in one volume. I also discover that it took some 1600 years for its composition, and that nearly forty different authors have written the books. I begin to read. I find that the Book as a whole deals with the question of God and man, God's relation to man, man's relation to God, and man's relation to man.

"In brief, it claims to be a revelation from God with salvation as its chief object and the absolute truth in morals and religion as its matter. When I look up the history of the Book I am reading in English, I find that it has come down through the ages, through various translations, from Hebrew, Aramaic and Greek, through the Latin, to the present volume of the American standard revision giving to us the very latest translation that the greatest scholars of the day can produce.

"Upon careful investigation, I am led to believe that the Bible has come down to us through all these careful translations with as reasonable a degree of integrity as have the works of any other ancient historians. But the Book makes claims for itself no other book makes that I have known. I begin to study it with a view to finding out whether these claims are true or not. We find men on both sides of the question. There are those who tell us that the Bible is a good book but that there are others just as good. They say that the Bible is inspired, but that Shakespeare's writings are inspired; that Dante was inspired when he wrote 'Don Quixote'—in fact, they say Plato and Socrates and Mohammed and the writers of the sacred books of the Jews and Hindus are all inspired. To these there is no special difference between the Bible and these other noted books. It is worth our while, then, to study once again the question of the truth and inspiration of the Bible.

"When I open Shakespeare's plays I do not read at the commencement, 'Thus saith the Lord God of Hosts.' When I turn to Plato's writings, I do not read, 'Hear ye the word of the Lord.' When I read 'Don Quixote,' I do not find the author saying, 'The word of the Lord came unto me.' But in the Bible over and over again I find, 'Hear ye the word of the Lord.' I find that it declares that God is speaking through good men by spectacular means, by speaking them with His spirit, by saying that God is saying to Moses, 'I will be with thy mouth.' I find that the prophets speak 'In the name of the Lord.'

"I find, in fact, that every writer in the Old Testament and the New claims to be under divine orders when he is speaking or writing the contents of his book. We are told that 'Holy men of God spake as they were moved by the Holy Spirit.' If it is possible by any words to enter the claim of inspiration from Heaven, it is done in these words.

"If God has not made a revelation of Himself, therefore, in the Bible, there is none to be found. No other book makes a claim of such a revelation. Sin has so dwarfed the reason of man that left unaided he can never reach the eternal truth of God. Left alone, to their own consciousness or insight, men can never come to an agreement on the basis of religion. God is, but who save Himself can tell us what He is? Man is immortal—but where is he going, and what is he going to do in the future? Who knows the future but God, and who can tell us but Him? God must tell us; we only know as He tells us."

REV. C. E. NASH.

UNIVERSALIST CHURCH.

KNOWLEDGE, THROUGH EDUCATION, IS THE KEY TO THE REAL SALVATION OF THE WORLD.

At the Universalist Church, the pastor, Rev. C. Ellwood Nash, D. D., preached yesterday on the concept, that humanity will slough off its evil ways by a process of mere growth. He said in part:

"The enigma of sin, from a mundane standpoint, lies in its folly. That men should deliberately break the laws of their being, which are simply the conditions of health, strength, peace, long life, in short, of personal and social welfare; should put an enemy in their mouths to steal away their brains, and other like imbecilities without number, seems inexplicable.

"One explanation, long in vogue, is that there is a great mischief-maker, an all but infinite degenerate, called the devil, who prompts and provokes us to sorrow and suicide. Another solution is that a vast catastrophe befell our race at the outset of its career, as a result of which all succeeding generations have been born with a perverted nature, from whose depravity nothing but irrationality could flow.

"Revolting from these theories as arbitrary and unscientific, thinkers have gone to the opposite extreme of exonerating mankind from blame in the premises by attributing these aberrations to inexperience and immaturity alone. It is ignorance rather than perversity that accounts for moral evil. Men are deluded, not bad; they would have trod a better road had they only known it.

"That this defense is often sound, and the only just one, can hardly be questioned. Not only is much error due to ignorance, but much ignorance is inevitable—chargeable to no delinquency but to limitations of opportunity and of faculty. Very frequently our meanness is our greenness; we shall ripen by and bye. And so our judgments should recognize the put-yourself-in-his-place principle; we should believe men mistaken rather than malicious—when we can.

"But will this philosophy acquit all misconduct? Is there not such a man as James describes: 'To him that knoweth to do good and doeth it not, to him it is sin.' Do we always do what we think the sanest, sweetest, happiest thing?

"Of course not. There surely are what the poet calls sins of will. You cannot ennoble Benedict Arnold by a plea of ignorance. You can not justify the proprietors of the Triangle Waist Factory, surrounded by the charred remains of the 140 victims of their cruel greed, by alleging that they merely blundered. There was wanton indifference, there was reckless selfishness, there was slave driving, pitilessness. The motives were false, the intentions were inhuman; the heart was no less foul than the head was weak.

"Besides, ignorance is itself the main count in many an indictment. Avoidable ignorance must accept the responsibility for its missteps. If one is ignorant because he has refused to learn, has turned a deaf ear to counsel, has declined to examine, study, reflect, a profession of mere good intention at the moment is no shield from blame and shame and penalty.

"And yet, from another angle, the sinner may truly be said not really to know the value of virtue, the preciousness of purity, generosity, love—can not know them in his crude and carnal state; can only know them as he practices them. Life's evolution consists in learning to distinguish between illusion and reality; and as this is achieved the strongest possible pressure is brought to bear to shape the nature in conformity therewith. In this way truth as actually apprehended does make free; the slave is correctly described as blind and besotted.

"So after all, the final word is education. But not education of the intellect alone; not mere information or mental gymnastic will solve the problem. There is a wisdom also of the affections, there is a training of the will which must be sought. Real vision uses many lenses; the perfect image is gained from the outlook of a perfect manhood."

REV. W. E. TILROE.

BOYLE HEIGHTS M. E. CHURCH.

THE MISSION OF THE BIBLE AND HOW IN ITS THREE CENTURIES, IT HAS FULFILLED IT.

The service to the world of the word of God was the subject of Dr. Tilroe's sermon at the Boyle Heights Methodist Episcopal Church yesterday. He said in part:

"What men think of the Bible is a great question. What the Bible thinks of itself is a greater question. It is the latter we consider this morning. If all possible answers are not found in these latest verses of the Gospel by John, there will be at least enough for our present time and attention.

"The mission of the Bible, to begin with, is the enlargement of religion in the earth. There were many signs which Jesus gave that are not written. Religion then is more than a matter of record. Some good things are left to example and tradition. Probably not one in a dozen of the population now in the better land ever saw or heard of the Bible. Nevertheless the kindness of the great God has brought them there, and that kindness is religion. Religion is not a thing of a book. Its Book is a thing of religion. The mighty Book of all books is not a creator but a product, not a fountain but the stream, the light rather than the sun. It will strengthen our faith to remember that it need not stand or fall with one vision of the Divine. If the Romanist sees most in an organic church, and the Protestant sees most in a book, they will come together by and by in the larger vision where both church and book are but mountain peaks of strength and beauty in the one entrancing landscape of God's grace. Bible or no Bible the earth will see its Maker but it is that very Maker who gives us the Bible as another window in His skies. Religion is not here that men have the Bible, but it is the greater thereby and this greatness is the will and love of God.

"Again the Bible is a record of the supernatural. The doings of Jesus are called signs. They are written that men might believe they carry conviction. The historical Jesus, the Jew, is called the Christ, the Son of God. The most puzzling medley on the planet is the Bible if we must explain is purely books. As has been said of the Christ, 'It's look is as one that will not be forgotten.'

"Finally the Bible is a doorway to the Christian experience. Men see the Christ in the writings, they believe, and in His name find life. Thus it is written. Spiritual life is not an inheritance. It is not a natural thing. 'The first man is of the earth earthy.' If men have spiritual life it must be obtained, acquired, sought for. We fight for breath from the very cradle. We toil to live. We study to learn. So in use of the Bible men find a new experience, a life, a demonstration that they have found the truth. If gardens were not so plentiful they would be thought wonderful. Men are told a few insignificant seeds, if planted aright, will develop in forms of beauty. They believe and plant. The wilderness blossoming into roses is the proof that the gardener was told the truth. The Bible is the truth that leads its followers into life. Here is the magic of the Bible Society, the Sunday-school, the church, the work of missions in all ends of the earth. Here is the sufficient reason that after three long centuries we honor the man who gave us an English Bible. May its shadow never wane, nor its leaves of healing fail."

DR. DAY.

FIRST CONGREGATIONAL CHURCH

CHRISTIANITY MUST SPEAK TO EVERY RACE; THE BIBLE HAS BEEN TRANSLATED INTO EVERY LANGUAGE.

Dr. William Horace Day's subject at the First Congregational Church yesterday was, "200 years with our English Bible." The text was Acts 2:8. He said in part:

"Before any nation can hear the gospel story it must have that story put into its own tongue. Christianity must speak to every race, because the Bible of the Christian has been translated into every language. Today over 500 different translations of the Bible are being published from the press. From the day of Wyckliff in 1832 and his translation of the Bible into English, down to the time when our King James version was issued, there was a constant series of men seeking to give the Bible to the people in their own language. The King James version was the culmination of that series. As the result of that process, the English civilization became the civilization of almost all nations of the earth.

"The English Bible is primarily the source of our literary power; there is no other fountain that has given so much, has made the English literature so mighty as this one.

"The other day in the Greek Theater at Berkeley, Col. Roosevelt quoted the words of Prof. Huxley, who said: 'This book became the national epic of our race, written in the purest English.'

"The question of the Nineteenth Century, as it has been of all centuries of English schooling, is by what book could our children be so humanized as by this book? This book then has been the basis of that new life which made English literature a power from the days of Elizabeth through the Victorian era to our own time.

"While the King James version was being translated, Shakespeare was writing Othello, King Lear and Macbeth. He had the Bible in English which preceded the King James version. Shakespeare's time through Milton's great verse down to Tennyson, in every one the constant inspiration has been the English Bible. We find this still the source of literary power. We might consider that after three centuries this old book might have become obsolete in English and American literature, but we turn to the best in prose and poetry of our own time and in every case we find through all the great words with which we are so familiar in this English version.

"The small boy lying in front of the fireplace, reading the English Bible, is preparing himself for that greatest of all pieces of literary work of our century, the Gettysburg speech. As the lad Lincoln committed to memory the words of the apostle and prophet, he was preparing himself for the mastery of English prose for use in the hour of our country's trial.

"Stephenson, the Scotch boy, in the fullness of time produced that choice, simple style, which is a model to every lover of the beautiful in literature. And no less has Browning done for us, because underlying his beautiful diction was that greatest of all creative sources, the Bible. And thus every one of these men has discovered that if he would be powerful in English speech, he must learn to use this weapon of speech so that it will be effective.

"The modern Christian realises that the Bible should be kept close to the people in order that popular understanding of its commands might train the popular feeling in obedience to those commands. There has come a time when the old English version must needs be supplemented by a new Bible. It took over fifty years before the King James version actually succeeded the Bible that was issued under Henry VIII's authority. In 1885 when the whole Bible was given and since 1891 when the American version was given, the Bibles that have come into the pews are the modern Bible."

REV. A. C. SMITHER.

FIRST CHRISTIAN CHURCH.

THE SWEET STORY OF REDEEMING LOVE INTERPRETS TO THE WORLD THE TRUE HEART OF GOD.

At the First Christian Church, the pastor, Rev. A. C. Smither, preached last night on these words: "God deviseth means that he that is banished be not an outcast from Him." He said in part:

"There is in these words a recognition of the existence in the world of a force that separates man from God, the result of which makes him an outcast from God and an outcast in the universe. Sin is the awful force that works such havoc among men. Men's sins separate between them and God. Each man chooses for himself his own destiny and works out for himself his own character and his consequent salvation.

"Man's need of salvation appeals to the beneficence of the Supreme Being who, in His wondrous mercy, deviseth means whereby they may be won to himself, by which they may be turned aside from the pathway of disobedience and death in which they walk. This plan was eternal in its nature and origin and found expression in the gospel of Jesus Christ, who came into the world to save sinners from sin and death. The sweet story of redeeming love interprets to the world the true heart of God. It is a message of love and forgiveness, a yearning desire to inspire, and to save men from the consequences of death.

"This gospel finds expression and interpretation in and through the church of Christ which is the body of Christ in the world and whose supreme function is to save men from sin and death. It is a divinely appointed institution, having within it the potency of eternal life. It is a life-saving station to save the shipwrecked and lost. Its glad message is that of faith and hope. Its call is to peace and contentment.

"The man who ignores this message of God to man and chooses to go in the broad way of sin, makes for himself a destiny of sorrow and upon himself rests the responsibility for his choice. He defies the divine love and rebelliously walks in the way that leadeth to death and eternal separation from God and all good. It is a terrible destiny to work out for one's self defying God."

PASTOR RUSSELL'S WEEKLY SERMON.

LONDON, April 23.—Pastor Russell preached in London Tabernacle today to a crowded house. His theme was the resurrected Lord, no longer a man, but ascended where he was before—made partaker of the divine nature. His text was, "He was put to death in flesh, but quickened in spirit" (I Peter iii, 18.) The speaker said:

In the past those of us who continued to believe in the resurrection of the dead held some inconsistent theories respecting the matter which served to make the resurrection doctrine the more absurd in the minds of those opposed. For instance, we claimed that the Logos, the Son of God, left the heavenly or spirit nature and, according to the Scriptures, was made flesh, and that He was resurrected from the dead a human or fleshly being and ascended to heaven with a body of flesh. In the same breath we acknowledged that human nature is a little lower than the angelic; and thus, while still wishing to honor the Redeemer and to see wisdom and love in the Heavenly Father's plan, we assumed that the Savior, since His ascension, has had a body inferior to that of the angels and out of harmony with His surroundings; and that this is to be to all eternity a part of the cost of human redemption.

How absurd! Do not the Scriptures particularly tell us that in His resurrection the Son was highly exalted by the Father, far above angels, principalities and powers and every name that is named? Do they not tell us that "flesh and blood cannot inherit the Kingdom of God?" Do they not tell us that the elect church, in order to be the Bride of Messiah and His associate in the heavenly kingdom, must be 'changed, in a moment, in the twinkling of an eye," in order that she may be made like Him, and because "flesh and blood cannot inherit the Kingdom?" We have been too careless in our study of the divine word. On this subject, as upon others, we have assumed that our forefathers of the "Dark Ages" understood the matter thoroughly. We forgot that those who lost so much of the Holy Spirit that they could burn fellow-Christians at the stake were quite likely to be more or less confused in all questions. But "the path of the just is as a shining light, shining more and more unto the perfect day," and it is now our privilege to learn the way of the Lord more perfectly, in the light now shining upon the Bible through the aid of our wonderful concordances and other Bible study helps.

BEGOTTEN OF THE SPIRIT—BORN.

Our difficulty on this subject arose from our failure to understand that human and spirit natures are distinct, and that God has provided two distinctly different salvations for mankind—the salvation of this age being exclusively spiritual, while that of the next age will be exclusively human. We are not to think of these natures as blending, but, according to the Lord's word, we are to view them as distinctly separate. Whoever is of the human nature is earthly, fleshly, whether perfect or degraded. Whatever is of the spirit nature is heavenly, whether perfect or degraded. Thus when "the Logos was made flesh and dwelt among us," He was human, though unblemished. And the fallen angels are still spirit beings, although cut off from divine favor and fellowship. In other words, human nature is not an imperfect form of spirit nature but a totally separate and distinct nature.

The Logos, the Only Begotten of the Father, "was made flesh" (John i, 14.) He was not a spirit being incarcerated in a body of flesh and wearing it as a garment, or living in it as a house. He became like others of the race, except that "He was holy, harmless, separate from sinners," while all others are sinners, imperfect. Like other men, the man Jesus was not a dual being—a spirit being living in a human frame. He was merely human.

But the Redeemer became a dual being when He received the begetting of the Holy Spirit at the time of His baptism. Thenceforth, for three and a half years, until His crucifixion, He was dual. The flesh was the same; but the spirit-begetting received from the Father consituted Him a new Ego, a new person. He not only thereafter had new hopes, based upon divine promises, but He had a new mind or new will especially illuminated, quickened, enlightened by the Holy Spirit. From the time of His baptism His flesh, (all that belonged to His human nature) was given up to die in the carrying out of the Heavenly Father's purposes. Thenceforth the Spirit-begotten One waited merely for the accomplishment of His sacrifice according to the Father's will, and for a new body, a glorious spirit body, in the resurrection—His completing or perfecting as a New Creature.

THREE AND ONE HALF YEARS OUR LORD WAS A DUAL BEING.

Hence, during the period of our Lord's ministry, for three and a half years, He was a dual personage. So far as form and organism were concerned He was a man, but so far as mind and purpose and interests were concerned He was changed—a New Creature, a spirit being; earthly things had passed away. The New Creature followed the instructions of the Divine Word and providences to the extent of mortifying the flesh—surrendering it fully for the accomplishment in it of the Divine will. "The cup which My Father hath poured for Me shall I not drink it?"

The great Teacher Himself gives us the picture of a human birth as illustrating the experiences through which He passed and the similar experiences through which all of His faithful followers must pass in order to reach the plane of heavenly glory. This picture contains three distinctive views—(1) begetting—(2) quickening—(3)birth. These three steps were illustrated by our Lord's own experiences. He was begotten of the Holy Spirit at the time of His consecration at baptism. He was quickened or energized by that Holy Spirit after His forty days' experience in the wilderness when He began His active service as "the Messenger of the Covenant," selecting His bride, the Church.

When He finished his sacrifice at Calvary the man Jesus was dead, and the New Creature Jesus, spirit-begotten and quickened and developed, was three and a half years old. According to the Divine Programme He slept in hades, the tomb, and on the third day was born from the dead, raised up by Divine power as a New Creature, being given a spirit body of divine nature—glory, honor, immortality; "Him hath God highly exalted" (Philippians ii, 9.) He did not lose His personality, His identity, and could therefore properly say, "I am He that liveth and was dead" (Rev. 1, 18.)

"NOW THE LORD IS THAT SPIRIT."

Thus was our Lord "put to death in flesh and quickened in spirit"—made alive in spirit, a Spirit Being. True, He was also quickened by the Spirit. It was the Father's Spirit or power which raised Him from the dead, as the Scriptures declare (Romans viii, 11.) Indeed, as the Apostle reminds us, all the blessings of Divine providence are of the Father. From Him cometh every good and every perfect gift.

He who thus ascended up on high, the Prince of glory and partaker of the divine nature, is the same who first descended to the earthly nature, yea, who was humbled even unto death, even the death of the cross, and went to the tomb as the sinner's substitute or ransom-price. The forty days which intervened between the Redeemer's resurrection and His ascension taught two great lessons:

(1) That the crucified One was no longer held in the bonds of death, no longer a prisoner in the grave.

(2) It also taught that the Risen One was different in many respects from what He was before He died. No longer was He a man. No longer was He flesh. The body of flesh prepared for Him for the suffering of death had served its purpose. He needed it no longer. The Father had raised Him up to the plane of glory again. As a quickening spirit He was with the disciples during the forty days, instructing them during the few moments of each of His seven or eight appearances. But he was teaching them equally when invisible to them. He noted their perplexities. His several appearances were in different forms—as a gardener, as a traveller, as purchaser of fish on the shore of Lake Tiberias, calling out, "Have you any fish?" and then "Drop the net on the other side."

He "revealed" Himself to the disciples in various ways in connection with those materializations and then straightway He "vanished" out of their sight, to be present with them, unseen, for days. For identification He appeared on two occasions in a body bearing the marks of His crucifixion. During those forty days the faithful Teacher established the faith of His followers in Himself as the glorified Messiah, their Heavenly Bridegroom, Who would later come again and receive them unto Himself and at that time give to them also a similar resurrection "change," that they should be like Him, "see Him as He is" and not as He was, and share His glory—because "flesh and blood cannot inherit the Kingdom of God" (I Corinthians xv, 50.)

"ABOVE THE BRIGHTNES OF THE

St. Paul, the last of the twelve Apostles to be called (to take the place of Judas,) needed, as well as the others, to be able to witness to the resurrection of Jesus. Of this He tells us, saying, "He was seen of Cephas, then of the twelve; after that He was seen of above five hundred brethren at once; after that He was seen of James; then of all the Apostles; and, last of all, He was seen of me also, as of one prematurely born" (I Corinthians xv, 5-8.)

In the ordinary course of events St. Paul would not have seen the Lord until His resurrection, when he Himself would come forth as a member of "the Church of the First-born." He therefore describes his view of Jesus on his way to Damascus as being like that of one born before the time. In other words, St. Paul saw the Lord as He is and not as He was. He saw the Lord of glory, and not the man Jesus. The appearance was glorious indeed. In various parts of the Bible angels in their normal condition are pictured as bright-shining ones. Thus one of the Prophets fell as dead before an angel of the Lord, whose face shone as the sun. Thus John the Revelator, granted a glimpse of the glorified Christ, fell as dead before Him. The effect of this great light above the brightness of the sun upon the eyes of Saul of Tarsus was destructive and a miracle was necessary for their repairment.

Thus the Lord identified Himself in glory with His former self, the man Jesus. These lessons of the Lord should not have gone unheeded, we should not have thought of the glorified Messiah as a man. The effect of the wrong thought has not only beclouded our appreciation of the Savior in glory, but has also confused many respecting His Second Advent. It is safe to say that even yet the majority of those who are expecting the Second Coming of the Son of God and His establishment of His Messianic throne are looking for Him as a glorified man, forgetting that he sacrificed himself as a man, and that He took not back that sacrifice, but received exaltation to the more excellent glory than that which He had left to become our Redeemer.

These wrong conceptions respecting Messiah's Kingdom have turned the hearts of many in a contrary direction. They have reasoned correctly—that the establishment of an earthly Kingdom, with Christ the King in the flesh and His saints joint-heirs with Him in His throne, also in the flesh, and with an earthly court—would be a condition of things inferior to the present one and apparently very inadequate for the accomplishment of the great things which the Bible promises Messiah's Kingdom will secure.

The proper thought respecting the resurrection of our Lord and His present glory shows us clearly that His Kingdom, when it shall be established, will, indeed, be a heavenly Kingdom, a spiritual one. From this standpoint only can we see the force of the Apostle's contrast, when he pictures to us how Satan, ambitious and scheming to be the Emperor of the world, took the path of disobedience. He indeed gained his desire and is the "Prince of this world"—over a sorry Empire, in which sin and death reign. On the other hand, the Apostle points us to the fact that our Redeemer, loyal to the Heavenly Father to the core, humbled Himself to take the human nature, to be crucified; and that therefore God has exalted Him and will give to Him the Kingdom now usurped by Satan, the Prince of this world.

Satan will be bound for the thousand

Faith.

STONE ELOQUENT OF CONFESSION.

IT BEARS SILENT TESTIMONY TO RISEN LORD.

Feeling Words at Ceremony of Laying Corner-stone of New St. Marks' Lutheran Church; Also Commemorates Anniversary of King James' Version of Bible.

Seated on timbers from which the new church will be built, members of the congregation of St. Mark's Lutheran Church witnessed the laying of the cornerstone at Vermont and Thirty-sixth place yesterday afternoon.

Rev. F. G. Gotwald of York, Pa., general secretary of the Board of Education of the church, was the principal speaker. He spoke from the confession of Thomas, "My Lord and My God." He declared the laying of the cornerstone carried with it the same meaning as did the confession. He said in part:

"This stone is inorganic and silent, and yet in a true sense is it eloquent in its silent testimony. It speaks the confession of the Christian heart, bearing witness of the faith in a risen Lord. In this restless, critical age, which strikingly illustrates the skeptical spirit of Thomas, it voices the spirit of faith and fidelity which was no less characteristic of the 'Doubter.' This church and the Evangelical Lutheran Church in general stands loyal and steadfast to the same confession.

"This stone speaks eloquently also of faith in the abiding word of God. We commemorate today the 300th anniversary of the King James or authorized version of the English Bible. Never before was the bible enshrined so deeply in human hearts as it is today. Never before was it read and studied with greater care. Here it will be taught and read with true devotion. May its blessed influence ever abide here and in the hearts of those who worship here. And may this be in truth a most auspicious occasion in the life and development of this congregation."

Rev. Jesse W. Ball, pastor of the church, responded, thanking Dr. Gotwold for his presence and words of encouragement. He reported that all the windows and practically all of the furnishings for the new church had been provided by private donations.

In a cache in the cornerstone was laid a copy of the Bible, a hymn book of the church, newspaper clippings, church papers, names of members of the congregation, including those of the charter members, officers and building committee; the programme of the day and a church bulletin.

Others who took part in the ceremonies were: Rev. C. W. Weiser, Pasadena; Rev. D. J. Snyder, Long Beach; Rev. Herbert J. Weaver and Rev. M. F. Rinker of this city.

SAN FRANCISCO
"OVERLAND LIMITED"
The only San Francisco-Chica Limited.
Electric Lighted
Drawingroom, Stateroom, Slee ing Cars.
Observation Car with Ladie Parlor and Writing Room, Ge tlemen's Cafe and Smokin Room, Library, Daily News Bu letin and spacious open-air o servation rotunda.
Best Dining Car Service in the World
Across the high Sierras and Gre Salt Lake by daylight.
Three days to Chicago.
Limited Trains Connecting fro Los Angeles.
Protected by Automatic Electr Block Signals.
The Safe Way.
Southern Pacifi
Union Pacific
TICKET OFFICES:
600 South Spring street.
Arcade station, Fifth and Central avenue
CALIFORNIA RAISIN DAY
April 29th
EAT RAISIN BREAD

Attorney John F. Murphy Is Preparing Writ, Fearful That Officers May ... tion—Rehearsal ... nesday.

He Knew Better.

"Fearing that these ... fluence the peace off... unwarranted action—... that the production ... itself anything of th... deemed it best as ... measure to sue out th... an injunction.

"I know that there ... spicy stuff in the min... operetta, but there ... upon which grounds for ... of the show could be ba...

"However, rather th... formance interfered w... est, the writ will be sue...

Presented in Proper Way.

The application for the injunction will be presented in the proper manner. If it cannot be taken up immediately in the district courts, a preceding ... day.

Shreveport Fans Are Hoping A ... Can't Raise Necessary Cash ... Franchise Will Remain There.

...ettled that Heiney ... ...ilos will play with D... ...l season. Also it is ... ...Baseman McDonald ... Shreveport this seas... ...list of releases annou... ...sident Chivington o... Association, ... this ... from ... ...edo to ... ...Columb...

Will Reduce Rates East.

The Washington, D. C., Sunset Route have reduced rates for the round trip to eas... points. Sale dates in May, June, July, Au... and September; limit October 31. Excell... service, courteous attention. Personally ... ducted excursions, dining cars. Through s... ers to Washington D. C. T. F. Fitzger... agent, 606 South Spring street.

OPIUM DENS ARE RAIDED.

Entire Police Force of Fresno Plain Clothes Assist in Sea... Through Chinatown.

FRESNO, April 23.—Late this ... ernoon the entire police force of ... city, nearly all in plain clothes, ass... ed by deputy Sheriffs and city ... men, began a wholesale opium ... in Chinatown.

Officers were stationed in turn at ... front and rear of dozens of stores ... cellars, and no Chinese were allo... to leave until a thorough search ... been made. The raid was organized ... a meeting of the police at 1:30 p.m., ... day, called by Chief Shaw. It is ... lieved that much opium had b... smuggled in here from San Francis...

Planning Your Vacation
When you arrange the little details of your outing, there are some things which we can serve you better than others, and at a great saving in price.
If outdoor sketching be a part of your pleasures, we can equip you with everything needed.
And if you are going to your own country home, some of our new pictures for the bungalow will be suited for the new summer dress.
WEDDING INVITATIONS—We engrave wedding announcements, invitations and cards, proper in form and up-to-date in style, at moderate prices.
MONOGRAM STATIONERY—Samples upon request.
FOUNTAIN PENS—We are sole agents for the Regal self-filler at $1.50, and the Marshall, the best in the world, for a dollar. We repair fountain pens.
OFFICE SUPPLIES—Blank books, ledgers, stationery. Weis filing devices. I. P. price and memorandum books.
STATIONERY AND ART GOODS
Sanborn, Vail & Co.
735 South Broadway.

OFFICERS:
President and General Manager.
HANDLER, Asst. Gen. Mgr. and Treas.
ANDREWS, Managing Editor.
FFINGER, Assistant Treasurer.
OTIS-CHANDLER, Vice-Pres., Secretary.

Angeles Daily Times

EVERY MORNING IN THE YEAR
y, Sunday and 32-Page Illustrated Weekly
sues. Founded Dec. 4, 1881. 30th Year.

INESS OFFICE AND EDITORIAL ROOMS,
531-535 South Spring Street.

ANGELES (*Loce Ahng-hayl-ais.*)

ed at the Postoffice as mail matter of Class II.

'AYING BUSINESS.

A Portland chef found a large sum of y while cutting lamb chops. The er had hidden it in the mutton and had tten. We always knew there was y in sheep.

T HELPFUL.

t is stated that the whole Alaska coal controversy is about to be reopened by surging Senator. Bless us, Alaska 't need controversies; it needs railand settlers.

RON'S LETTERS.

Several letters of Lord Byron and a r book which he had given to a lady stolen from a San Francisco book . If the letters are as risque as his it will be unfortunate to have them rge.

AKING SURE.

A couple, already married twice by y, went to New York for a third marto be sure that it would stick. We that it will be at least an entire year re they go to Reno to make sure that es not.

BEAUTIFUL THEORY.

Hetty Green, mistress of $100,000,000, decided to retire from business. We d like to see any millionaire really turn the responsibility of a fortune. It be done. It would take a long life simply to close up affairs of that magde.

TERESTED OBSERVERS.

The fight between protection and free has begun in Congress. The workingwho had to be satisfied with empty er pails during the Cleveland admintion will be interested in the outcome. disloyal Republicans who made possible emocratic House will also keep an eye he result.

E UNDER DOG.

We hear a great deal about the under particularly wherever socialism is dised. Sympathy in that direction is all t providing our trust is not invested ad dogs. We should never forget that of very good kennels sometimes do mad, and that a dog with the rabies es a bad shepherd.

VAL FOR THE SPUD.

Some agricultural highbrows back East touting a tuber called the "Dasheen" as val of the potato. We predict that nothwill come of the movement, for two ons. In the first place, no party is willto run the chances of losing the Irish . In the second place, nothing can rival potato.

EDIENCE.

A little child was killed in Los Angeles urday when swinging at the rear end a moving wagon. No doubt his parents warned him against this act a hunl times. How often, alas, does the usement and the curiosity of grown-up dren lie in the path of disobedience, and impossible it is for people to foresee consequences of their failures to obey s that in themselves seem almost trivial!

WO EXTREMES.

People have always heard and always hear a great deal of talk about God the devil. There is one fact, howr, with which man must always reckon. ough he gaze at the skies until the stars counted and until he dare look the sun the face, he will not see God; and though touch the most sorrowful depths of devity, the devil he will not find. There between the two extremes our brother, man, and those who really seek God can ly treat with his child, the man. Whor can grasp the idea of the law of opites and can find a happy medium beeen its extremes, will set his mind and art at rest concerning a multitude of estions.

HE GULF BETWEEN.

The governing elements of Mexico deribe the rebel leader, Madero, as a vegarian and a doctrinaire. They think the tance between Madero and the people is great; and they are right. Even though rebels would gladly close that distance swimming through seas of blood, it can-t be accomplished. Though they should e day stand in victory beside the leader o says that he seeks to invest them with new liberty, their hands are shackled by at lack of intelligence which would have abled them to refine on their government d enlarge on their privileges without this riastly bloodshed. Pitiful as it is, their ders in government are compelled to recnize them as unprepared. It is one thing plunge into chaos regardless of conseences; it is quite another thing to restore der when the ends of a destructive camign have been met. Madero might es-blish a rebellion, but he could not supply unprepared people with that intelligence hich could reap the fruits of a possible ctory.

We have noted no bill in the extra session providing that the seventeen-year locusts shall do no business with the crops this season. The Democrats ought to be able to accomplish everything with a thereas.

A Los Angeles girl has located her mother after an absence of ten years. The old dy had likely gone around the corner to uk Easter hat with a neighbor and did ot realize that it was getting so late.

perpetrators of great crimes is usually far more perfect than any machinery ever devised for their perpetration.

Justice makes of "all space a universal eye" for the discovery of criminals. The uniform of a Papal Zouave did not conceal Suratt from a nation determined to punish those who conspired to procure the assassination of Abraham Lincoln. A quiet residence and a well-concealed identity in a country with which we had then no treaty of extradition did not serve to shield Tweed from the officers who tracked him to Vigo, for Spain allowed him to be seized and placed on board an American ship of war, "in a spirit of comity." Many murderers, embezzlers and defaulters, whose offenses were of sufficient magnitude to warrant municipalities or individuals in incurring the cost of searching for them have been brought back from the cities of Europe, from the Himalayas, and from the Andes, to receive in the United States punishment for their crimes.

Society punishes the criminal, not in a spirit of revenge or retaliation, but to deter others from the perpetration of similar crimes. The two McNamaras and MacManigal and others who are alleged to have assisted in the blowing up of the Times Building and the cowardly assassination of its faithful and defenseless employees, will be brought to this city and tried. If convicted and hanged, their deaths or the death of ten thousand like them, would not expiate their awful crime. But it will serve to warn the closed-shop laborites who inspired the assassins, and the treasuries of whose organizations supplied the money to pay the expenses of their nefarious deed, that in attempting to carry their ends by violence they are butting against the bosses of the bucklers of society, and can gain nothing but bruises from the conflict.

When honest laborers organize for the legitimate purpose of increasing their wages and decreasing their hours of toil, and pursue this purpose by lawful means, they will receive the sympathy of the entire people, even when the means which the workers adopt are devoid of wisdom, or even of that uncommon quality designated as common sense. But when the demand of the unionite is that he shall designate who shall be his fellow-workmen, and that no man shall be permitted to work who is not a member of a brawling, bullying band of closed-shop laborites, ruled by larcenous, tyrannical, law-defying grafters, the demand will be refused, and the unrelenting grasp of the law will conduct the picketers and boycotters who seek to enforce it to the County Jail. It will put the assailants of non-union men in the penitentiary, and it will send the dynamiters and those who inspired them to the gallows.

The fact that the accused in this case have so obviously been concerned in a large number of dynamitings committed in various parts of the country—every one of them directed against a non-union establishment—gives the arrests a thrilling importance. These villains are the Camorrists of the United States, and in running them down Detective Burns has unearthed the most tremendous criminal conspiracy in the history of America. And now the eyes of the world will be fixed upon Los Angeles to see if justice may and shall be done in this great, free and globe-famous city.

THE FOLLY OF IT—AND INSOLENCE.

The fox who lost his tail in a trap was so disloyal to his fellow foxes as to try and induce them to patronize the same trap, and be likewise divested of their caudal appendages. San Francisco has, through submission to the closed-shop laborites, lost the proud and profitable position it once held as the leading manufacturing city and industrial center of the Pacific Coast. As San Francisco has steadily dropped behind in the race, Los Angeles has as steadily forged ahead. San Francisco submitted to industrial slavery. Los Angeles has maintained industrial freedom. San Francisco is industrially decaying. Los Angeles is vigorously growing.

The growth of this city, industrially and commercially, has been accomplished without lessening the wages or increasing the hours of labor of her contented and well-paid toilers.

The sometime workers but now idle men of San Francisco are enraged at the prosperity of their Los Angeles brethren. They seek to produce equality of condition not by procuring prosperity for San Francisco, but by inflicting adversity upon Los Angeles; not by rekindling their own furnace fires, but by extinguishing ours; not by making their own city musical with the clank of hammers, but by striking the hammers from the hands of our toilers.

In this enterprise of infamy the subservient laborers are led by Tvietmoe, Gallagher and McCarthy, and there are some small-minded men in San Francisco who are not laborers, but who wink at the doings and sayings of the laborite leaders because they are jealous of the industrial and commercial supremacy and growing prosperity of the City of the Angels, and would willingly see our flag at half-mast in order to bring it to an equality of elevation with their own.

O. A. Tvietmoe as president and Andrew J. Gallagher as secretary of the San Francisco General Strike Committee, have the immeasurable insolence to publish, under the title of "Foreword," a circular showing that since June 1c last they have goldbricked the closed-shop laborers of California and elsewhere into contributing $195,000 to promote the bringing about of a general strike in Los Angeles. They admit that thus far they have failed, but they aver that if their victims shall continue their contributions they — Tvietmoe and Gallagher—"are in a position to state that the Building Trades Unions in Los Angeles and vicinity will go on strike within 60 days." They state that "the possibilities of further conflict depend upon what the contributors shall do, quite as much as upon what the business men may concede."

The Times can inform these "labor leaders" that "the business men of Los Angeles" have always been willing, and are still willing to meet their employees individually, listen to their requests and concede to them any reasonable advance in wages, or diminution of hours of labor, or both, that conditions may warrant, but they will suffer no man or combination of men to dictate to them whom they shall employ, or whom they shall discharge, or how they shall conduct their business. If a worker strikes for any reason, or for no reason at all, they will not interfere with his right to quit his job with or without notice, but they will protect the right of his successor—whether union or non-unionite—to take his place, with all the civil and military power of the State and nation that can be lawfully invoked, and with as many thousands or millions of dollars as can be lawfully used.

For honest laborers seeking to better their condition the employers of Los Angeles have courteous consideration, the glad hand of greeting, and a disposition to grant all reasonable concessions. For boycotters, and picketers, and cowardly assailants of inoffensive men, and murderers and corpse defacers they will endeavor to procure prison diet, and wholesome toil at a rock pile.

Tvietmoe and Gallagher's pronunciamento or Foreword is composed largely of lying and unwarranted braggadocio. They say that in nine months organized labor has brought more than 4000 of the wage earners of Los Angeles "from industrial feudalism and slavery to industrial democracy." The statement would be more accurate if it had been alleged that they had brought those who were influenced by them from the position of compensated toilers to the degradation and disaster of being mendicants and idlers.

Tvietmoe and Gallagher say "these thousands have come to us to share our successes and our privations, and to wield the full influence of their lives for the cause of humanity." The "privations" of the laborite leaders could not be discovered with the aid of a powerful microscope. The share of their successes in the shape of joy rides in autos and the consumption of tenderloins and champagne which their victims have enjoyed could not be discovered with the aid of many microscopes.

If it be true, as stated in "Foreword," that 4000 men have been kept idle for nine months through the efforts of Tvietmoe and Gallagher, at a cost of $158,655.78, then —without deducting the rake-off of the labor leaders—those 4000 men have received $39.66 each for 9 months idleness. Assuming that they could have earned $70 per month each if they had been at work, each one has lost $590.34 by following the counsels of his labor leaders. If they should now go to work at an advance of 25 per cent. in wages, it would require each one to work over three years to make up his losses. If he should receive no advance in wages, it would require five years of pinching economy to place him where he was before the "strike."

There will probably be some men who will continue to follow Tvietmoe, Gallagher and McCarthy. "Though you bray a fool in a mortar, yet will his folly not depart from him." But it may be safely predicted that most of the followers of the San Francisco anarchists will soon come to their senses and go to work—if they can find work. It requires no gift of prophecy to foretell that those who supplement their folly with crime will be given an opportunity to work for the State without wages.

MODEST INSURGENTS.

The naive manner—we do not spell the word with a "k"—in which twelve "progressive Republican Senators, with La Follette as the head and Works as the tail of their band, demand that they shall be accorded one-fourth of the Republican representation on the Senate committees, and threaten that, if refused, they will join the Democrats in a body, reminds one of the small boy who said to his mother: "If you don't give me all the strawberry jam I want I will go and catch the measles. I know a boy as has got 'em prime." His mother did not give him the strawberry jam, but his father jammed him into the woodshed, and there—let us draw a veil over the sequel.

The insurgent Republicans—to quote another story of boyhood—resemble the youth who, being told to pray for what he wanted, lifted his infant voice in supplication and said: "Please, Lord, send a rainy day, too rainy to go to school, and just rainy enough to go a fishing."

Several of these insurrecto Republicans are ceaseless applicants at the White House for customhouse and postoffice appointments for such of their constituents as are members of the insurgent machine. For the insurgents have a machine everywhere, with a honk like a wild goose, and with a chauffeur instructed to run over regular Republicans whenever possible.

If the counsel of The Times may be heeded, it strenuously advises the Republican caucus to answer this demand of the "progressives" by telling them to get out of the caucus and "progress" toward their father, the devil, or their brethren, the Democrats, as their inclinations may dictate.

CO-OPERATIVE PRODUCTION.

Production by co-operation might prove a better remedy than destruction by combination for the evils—sometimes real, but often fancied—of which organized labor complains.

One hundred iron workers, working industriously and living economically for one year, could save enough from their wages to build and equip a factory of their own. Additional capital sufficient to carry their products until they were sold could readily be obtained from friendly capitalists. Their operations would not necessarily lessen the wages of other workmen in the same kind of employment, for they could charge the same prices for the product of their establishment, and many purchasers would be disposed to encourage their enterprise.

They would obtain the full value of their own labor, and they would save the cost of maintaining walking delegates and of investment in Tvietmoe's supposititious oil wells. They could select their own superintendent and foreman, and if the commercial ability to market their products could not be found among their own number, it could be employed.

The present metnod of attempting to redress grievances by means of strikes seems devoid of common sense. What would be thought of the sanity of the members of any association of 4000 farmers who, because they were dissatisfied with the prices paid by their customers for farm products, or because their customers purchased some agricultural products from farmers not members of the 4000, should allow their land to remain uncultivated for nine months and, during that time, depend for food for their families and themselves upon the benefactions of charitable people?

Closed-shop unionism is not only at war with the spirit of American institutions; it turns its followers from men into mendicants; it takes away their independence and their manhood; it makes them serfs of the Tvietmoes and the Gallaghers, and associates and companions of the ruffians and blackguards who resort to clubs and billingsgate for arguments.

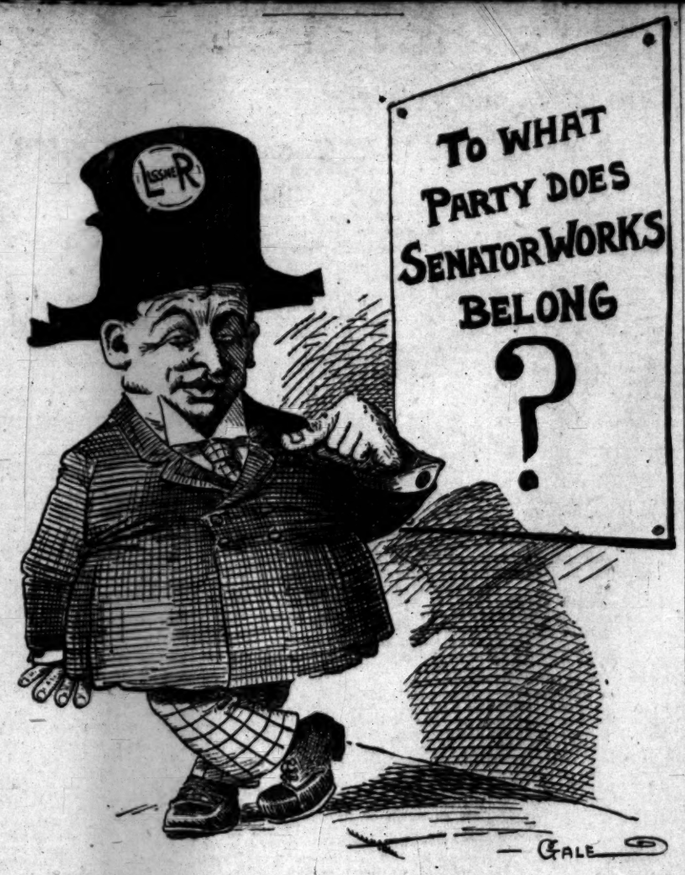

UNCLE WALT.

The Poet Philosopher.

I met the man who owns the mill joy riding with a coachful, and stopped his motor on the hill, and said to him, reproachful: "A hundred damsels weave and spin for you for paltry wages; and they will all be fastened in when fire around them rages?" "I guess," he said, in accents hurt, "I guess they will be, sonny; for human lives are cheap as dirt, but fire escapes cost money. The people do not realize the burden rich men carry; the way my hard-earned money flies would paralyze Old Harry. My auto always needs repairs, my yacht is always yawning for coats of paint or easy-chairs, or miles of silken awning. To talk of fire escapes for mills is really rather funny, for human lives are cheap as pills, but fire escapes cost money. My bill for wines alone, my friend, would scare you into trances, and there are suppers without end, and forty kinds of dances. A trip to Europe every year requires a lot of boodle, and gems I bring to loved ones here all cost like Yankee Doodle. I cannot throw my scads away on mill equipment, sonny; for human lives are cheap as hay, but fire escapes cost money."

WALT MASON.

[Copyright, 1911, by George Matthew Adams.]

"You want more money? Why, my boy, I worked three years for $11 a month right in this establishment, and now I'm owner of it."

"Well, you see what happened to your boss. No man who treats his help that way can hang onto his business."—[Chicago Record-Herald.

Gigantic Criminal Organization That Exploits Political Parties.

[From the London Chronicle.]

What is the Camorra, this body which holds sway in Southern Italy, this octopus which has fastened its tentacles upon the social and industrial life of the South, which is all-pervading and all-powerful, before which the government itself is impotent, and at the mention of whose name the ordinary citizen of Naples trembles?

The three great criminal organizations of Italian origin today are the Mafia, the Camorra and the Black Hand. The first operates exclusively in Sicily, the second in Naples and Southern Italy, while the Black Hand has established itself in America, with headquarters at New York. Each, then, has its distinct sphere of influence. While distinct entities, and possessing no formal defensive or offensive alliances, these "brethren of the dagger" are united by the ties of sentiment which arise from the pursuit of the common criminal aim of preying upon their fellows.

Like the Mafia, the Camorra yields allegiance to no one political party; it exploits all in turn. The Camorra experienced its period of decadence. For years after United Italy was born it had scarcely enough vitality left to keep it alive. But its renaissance came in 1880. It was then reorganized and placed upon a firmer working basis. It obtained a hold upon the people which it has never lost, and its power for evil-doing became intensified. Very soon it acquired tremendous power in Southern Italy. It even spread to Lombardy, establishing itself in Milan, the great commercial center of Italy. But it is in the South that it has taken deepest root. Under the incomparable sky of Naples it thrives as no other association of assassins has thriven before. It sees all, hears all, rules all, from the street hawker to the Mayor. Individual Camorrists may be arrested, loaded with chains, and flung into Italian prisons; but the Camorra itself appears to be indestructible. It cannot be arrested, and no law ever framed has succeeded in suppressing it.

The ease with which certain of the necessaries of life can be procured reduces to a minimum the amount of energy which a Neapolitan is called upon to expend in the earning of his daily bread. The people themselves can exist on very little. Eight or ten soldi a day—equal to four or five pence—is ample for their needs. For the expenditure of the equivalent of a penny they can buy enough macaroni to suffice for a meal. There are thousands of homeless people in Naples, some of whom have not lived under the shelter of a roof for years. In the day they bask in the sunshine, stretched at full length, a striking exemplification of the dolce far niente mode of existence. At other times, on the arrivals of ocean liners, for instance, they are to be found at the landing-stage at Immacolatella Nuova, near the cathedral, or the museum, or at some other of the points where tourists do mostly congregate, ready to beg or to steal. A dirtier, more ragged, or unkempt crew than these vagabonds, old and young, is not to be found in all Europe.

It is from the younger and more active of these street arabs that is drawn the material which furnishes the Camorra with its most promising recruits. These ragamuffins have an intelligence developed beyond their years by daily contact with misery, and possess an extraordinary degree of shrewdness. They are the eyes and ears of the Camorra—its most valuable intelligence department. Their reward for service rendered to the society is generally nothing more than a few soldi or a couple of handfuls of macaroni.

In seeking to gauge correctly the reasons which have led to the Camorra's usurping so successfully certain of the prerogatives of the central and local governing bodies, it should be noted that the psychological element, too, counts for something. Philosophers who have studied the question agree that the Neapolitan is by nature intensely vain; he is a confirmed egotist, and a thorough believer in the doctrine of individual vengeance. He has never quite grasped the meaning of constitutional government. In fact, he is suspicious of all constituted authority. He looks upon everyone wearing a uniform as his enemy, and treats him accordingly. Like the Sicilian, the Neapolitan detests appealing to the law courts for the settlement of a quarrel or a dispute. He regards such a procedure as undignified and unmanly. The time has been when he was wont to settle little differences himself with a dagger thrust.

Now, the Camorra will do all this for him. It will intervene in his disputes, and act as his representative, settling them much more cheaply, much more expeditiously than will the boasted machinery of the law. And if there is any blood-letting to be done to satisfy private vengeance, the Camorra, with its trained bands of stiletto experts, is the body, par excellence, to carry out such a mission. The employer of labor, too, often appreciates its aid, for, when other means fail, it has a pretty way of bringing to their senses recalcitrant workmen who threaten to go on strike. Is it to be wondered at, then, that a body which by sheer force of will has been able to engraft itself upon the institutions of the country, to impose itself even upon the government, should be popular with the illiterate masses? To them it represents the omnipotence of muscle and knife. It is an instrument which may be counted upon to right wrong occasionally.

A fully-fledged Camorrist is criminality personified. An Italian philosopher once declared, and his words are still singularly applicable today, that the Camorrist was one whose actions are "a series of continuous crime." He is never found with only a single criminal characteristic. To describe him as simply a vagabond, a thief, or a cutthroat, would be wholly inadequate, for he is all of these combined. By principle he is a thief, a pickpocket, forger, and, if need be, an assassin. He organizes robbery and clandestine gambling; he engages in illicit trading, usury, and the white slave traffic. He is a receiver of stolen property, and will unblushingly cheat a burglar out of his ill-gotten gains. He collects a tax from the humblest cabman or street hawker, as well as from the votaries of shameful vices. He makes an excellent false witness, and, above all, is the natural protector (for a consideration) of those who have debts to settle with justice.

Yet the ruffian has his own peculiar code of morals. His parola d'onore once given is as binding as an oath, and he rarely breaks it. In the hunting down of a victim for the purposes of blackmail he will display a prudence and tact that would do honor to the head of an old-established house engaged in honest commerce. When he kills, it is almost invariably the knife, and rarely the revolver, that he employs. According to the ethics of Camorrist chivalry, to stand off 20 paces and shoot a man verges on cowardice. The deed, to be honorable, must be perpetrated at close quarters with cold steel, presumably in order that the victim may have a chance of defending himself, and of striking a blow for his life.

Ta, ta, will meet you at the coronat...

At last accounts the New Nation... party was walking around in circles.

Andrew Carnegie's dove of peace ... chaperon to escape the perils of the ... season.

The members of the Democratic ... don't know where they are going, ... they're on the way.

The story of the champagne riots ... France reads as if Carrie Nation might ... doing business over there.

Perimutter ought to write a card ... what he knows of the troubles of Ambassador Hill. Potash is in bad.

In some quarters it is argued that ... ing is unhealthy, but of course this does ... apply to the immunity variety.

"The Passing of Apple Jack" is the ... ing of an editorial in an exchange. We ... quite sure there is none passing this way.

An aviator in Belgium made a flight of fifty-four miles accompanied by three ... ters. A lot of confidence in that fam...

That Simplified Spelling Board is ... in session and just as cheerful as if it were making an impression on the dictionary.

The Democrats in Congress are ... to tackle Schedule K, it appears. What will they do with the balance of the ... bill?

Of course, of course! The new ... States Senator from Iowa, Judge ... was born and raised in Ohio. Can ... beat it?

What has become of the old-fashioned property owner who used to have two ... dogs in his front yard for decoration ... poses?

Senator Lafe Young has returned to ... Moines, and hung up his coat on the ... back of the stove in the sanctum of ... newspaper.

Fashion edicts demand the return of ... nightcap and they are on sale in many ... the fashionable stores of Los Angeles ... dy or muslin?

Col. Roosevelt is still confining his ... nant outbursts to topics that will not ... vite political complications. It is a ... safe thing to do.

There is a strain of primitive ... of us. Don't we all laugh when we ... fellow-citizen chasing a wind-blown ... down the streets?

There are very few cities of any ... this country that cannot boast of ... one prominent citizen who fired the ... shot at Fort Sumter.

The Central Americans do not ... United States, we are told by a ... ent. We are glad to hear it—they ... wanting to annex us then.

Has it ever occurred to you that ... played a rummy old trick on the ... he took two house flies into the ... Noah was not a bald-headed man.

The next step in the war on ... doubtless the invention of an ... to keep the shell gunners guessing as ... whereabouts of the aeroplanes.

When there is a crowd on Broadway ... ing to get abroad a P-A-Y-E car ... woman with a nickel in the bottom of ... handbag that always gets on first.

The handling of the Mexican ... President Taft has been so wise that ... the carping and fault-finding Democratic ... Congress can find nothing to kick.

Democratic insurgents are acquiring ... habit of voting with the Republicans ... House, and the straight Democrats are ... ing their troubles keeping the party in ... tact.

Uncle Sam is not in favor of war, ... is merely hoping for the best and ... for the worst, and that is usually a ... philosophy. It is a good thing to ... private life.

Frank Gould declares that he is ... expose the Standard Oil Company. ... does he suppose an old weather-... body like the Standard cares for a ... thing like that?

Flying from Paris to London is ... quite common. The next thing in order ... be an air journey from Paris to Los ... les, thus giving the bird-men an opportunity to see a real city.

THE KICKER.

Lo, the kicker!
Isn't he a peacherine,
With his aspect lank and lean?
All his world is quite awry,
Hear him grumble, flout, decry.
All our swans he turns to geese,
All our woolly lambs he'll fleece,
All our nightingales are crows,
Gone the perfume of the rose.
Oh, the kicker!

Blow the kicker!
Let him bicker!
When he dines the meal is bad,
Soup and salad, beef and shad,
This is overdone, and that
Tasteless is and stale and flat,
Nothing pleases, nothing suits,
He should have a taste of boots,
Quick massage, if sharp and quick
Might avail this epicure.
Kick the kicker!

Oh, the kicker!
Hear him snicker
Art, religion, politics,
Get their share of scurvy kicks,
Wife and marriage, home and love
Suffer from his No. 11.
Naught but death can set us free
From his mule mendacity.
When he goes, as go he must,
(All who kick will bite the dust)
He'll die kicking,
Kicking,
KICKING!

ANTONY ANDE...

Advertisers, Agents and the Public about

The Times

FEATURES:
PUBLISHES REGULARLY more pages of news and other matter and a larger volume of advertising than any other newspaper extant.
SCOPE AND AIMS: Independent, uncompromised, unshackled, unpurchasable, unafraid and unbeclouded. THE LOS ANGELES TIMES is devoted to the great principles of liberty under Law, Equal Rights to all and Special Privileges to none, the welfare of all sections of labor, human endeavor, to Industrial Freedom, and to the upbuilding of Los Angeles, the State of California and the great Southwest.
SWORN CIRCULATION: Daily net average for 1894, 13,804; for 1897, 19,238; for 1898, 26,121; for 1899, 25,731; for 1900, 30,736; for 1901, 38,458; for 1902, 39,903; for 1903, 36,348; for 1904, 37,787; for 1905, 42,150; for 1906, 50,807; copies; for 1907, 53,311 copies; for 1908, 63,700 copies; for 1909, 64,824 copies. Sunday average for 1909, 81,139 copies.
AGENTS: Eastern Agents, Williams & Lawrence, Brunswick Building, 5th Ave. and 24th St., New York; 1333 Marquette Building, Chicago; Washington Bureau 44 Frost Building. (THE TIMES on file in San Francisco office, room 1296 Call Building, R. J. Bidwell, Representative.
THE LOS ANGELES TIMES will hereafter be on file for THE TIMES readers in the office of THE AMERICAN EXPRESS COMPANY, as follows:
Berlin: 51 Charlotten Strasse, W. 8.
Paris: 11 Rue Scribe.
London: 6 Haymarket.
TELEPHONES: Counting Room, Subscription Department, Editorial Rooms, City Editor and Local News, Home—Sunset, Main 8200; Home, ask for THE TIMES.
OUR NEWS SERVICE: Full Associated Press service, covering the civilized globe, supplemented by ample special dispatches daily.
TERMS: Daily, Sunday and Magazine, 75 cents a month, or $9.00 a year. Daily without Sunday, $7.50 a year; Sunday, $2.00; Magazine, $1.00.
POSTAGE: On the regular week-day issue (8 parts) 2½ cents; on the Sunday issue (8 parts) 5 cents.

Solace and Sentiment.

"THE CAMPUS" RESTS AT LAST.

"FANTANA" PRODUCED BY THE HARTMAN COMPANY.

Mediocre Musical Piece Glorified by Its Interpreting Talents. Tenor Balfour Has Fine Voice. Arthur Hull Distinct Acquisition. Theatrical Mention.

Real piece of news.
There was a show at the Grand yesterday, and it wasn't "The Campus."
"Fantana," however, is not nearly a good a piece as the long-run vehicle succeeded. The music, which is passable, is by Raymond Hubbell. The book is by Robert B. Smith and the late Sam Shubert. But it reads as though Smith had had the co-operation of Jake instead of Sam.
The production is in Ferris Hartman's best style, and serves to introduce several new principals to this musical comedy organization.
"Fantana" has the inevitable plot. Which means that we have a naval officer who sings—two of them, in this instance, for good measure—an English man servant who masquerades in an utterly dissimilar guise, ladies loved by the naval officers, a person who is jealous of the acting servant, bluff and self-important elderly man, etc., etc.
The first act of "Fantana" is laid in Monterey. Here we find an English soldier loving the character man's daughter—in this instance the character man is a commodore, retired—while the whole party is about to take a trip abroad. The Japanese Ambassador, who is with the bu—party—I mean, leaves suddenly for Washington, and the poor little English servant of the commodore, one 'Awkins, is called on to impersonate him on a trip to Japan. Fancy!
After this confession, there is no need of going deeper into the insanities of the plot.
The only reason for such a thing as I can see, or you can see, or anyone else can see, is that it will give the star comedian a chance for varying disguise. Hartman is seen in a role, and is unctious, resourceful, tricky on the ad lib material, characteristically Hartmanesque.
Mr. Balfour, introduced as the English naval lieutenant, is known to be unusual as a singer as he is inexperienced as an actor. His golden tenor, of grand opera size and quality, was a great surprise to the Grand when he uttered in his first song, and his voice was electrifying. His singing is great, and as he managed to get around the stage without falling over the footlights he may be considered to have had a very successful tenoric debut.
Miss Ann Montgomery, introduced in the title part, has a very pretty soprano voice, of light, pleasing quality while its the main correct use.
Miss Kathleen Wilmarth, another newcomer, played the role of Elsie. Just what Miss Wilmarth's musical qualifications may be I fail to see, for she certainly did not demonstrate any special talents of voice or otherwise yesterday. Neither Miss Hartmarth or Miss Montgomery possessed much magnetism, as far as that is concerned.
Bettie Muggins Davies, who has now a little topical song written about her leaky little voice, was, as almost always, delightful in bits of the performance. In the feminine bit of the performance, the role of Jessie, the lovin' maidservant, she worked from curtain to curtain as furiously as a vaudeville artiste doing a fifteen-minute sketch—and she did as many things, and all of them well.
Walter De Leon has a French character role of no importance. He is himself, however, and that accounts for the kindly reception.
Gale Hart appears in a harem-hobble of most absorbing feminine intricacy.
Arthur Hull, recently at the Belasco, proves in a comparatively minor role, that he is a valuable man to musical comedy, and a distinct addition to the Hartman forces.
The Hartman chorus, as always, is the flower of its kind.

Ninth St. Denis, in Oriental and ancient Egyptian dances, will be seen at the Mason Operahouse tonight, commencing a week's engagement. She is supported by a company of some thirty dancing persons, and an orchestra of fifty musicians, in addition to the regular house orchestra.

Henry Ayres, it is said, will terminate his Burbank engagement at the end of this week's run of "Arsene Lupin."

Mr. and Mrs. William T. Wyatt announced a daughter in to their home yesterday morning. Names have been decided upon as yet, but it is probable that she will be called Sarah Bernhardt Wyatt, after Sarah Bernhardt Wyatt, of 9th St. Denis Wyatt.

The Russian Symphony orchestra, Alexander Altschuler, leader, reached Red-

...et you at the coronation?

...nts the New Nationalist ...ng around in circles.

...gic's dove of peace needs a ...ape the perils of the open ...

...e of the Democratic House ...here they are going, but ...way.

...f the champagne riots in ... if Carrie Nation might be ...over there.

...ught to write a card telling ... of the troubles of Ambassa... ...sh is in bad.

...rters it is argued that bath... ...y, but of course this does not ...mmunity variety.

...t of Apple Jack" is the head... ...rial in an exchange. We are ...e is none passing this way.

...in Belgium made a flight of ... accompanied by three sis... ...confidence in that family.

...ded Spelling Board is again ... just as cheerful as if it were ...pression on the dictionary.

...rats in Congress are afraid ...odule K, it appears. What ...with the balance of the tariff ...

...of course! The new United ...or from Iowa, Judge Kenyon, ...d raised in Ohio. Can you ...

...become of the old-fashioned ...er who used to have two iron ...-front yard for decoration pur...

...fe Young has returned to Des ...hung up his coat on the hook ...stove in the sanctum of his ...

...licts demand the return of the ...d they are on sale in many of ...bie stores of Los Angeles. Tut ...?

...velt is still confining his indig... ...sts to topics that will not le... ...l complications. It is a very ...o do.

...a strain of primitive man is al... ...t we all laugh when we see a ...n chasing a wind-blown hat ...reets?

...very few cities of any size in ... that cannot boast of at least ...ent citizen who fired the first ... Sumter.

...ral Americans do not like the ...es, we are told by a correspond... ...re glad to hear it—they won't be ...nnex us then.

...ever occurred to you that Noah ...mmy old trick on the world when ...o house flies into the ark? Not ...not a bald-headed man.

...t step in the war on war will be ...the invention of an invisible paint ...shell gunners guessing as to the ...ts of the aeroplanes.

...ere is a crowd on Broadway wait... ...abroad a P-A-Y-E car it is the ...th a nickel in the bottom of her ...at always gets on first.

...dling of the Mexican situation by ... Taft has been so wise that even ...g and fault-finding Democrats is ...an find nothing to kick.

...atic insurgents are acquiring the ...oting with the Republicans in the ...d the straight Democrats are hav... ...troubles keeping the party line to ...

...am is not in favor of war. He ...hoping for the best and preparing ...orst, and that is usually a safe ...y. It is a good thing to follow in ...e.

...Gould declares that he is going to ...e Standard Oil Company. What ...suppose an old weather-beaten ... the Standard cares for a little ...that?

...From Paris to London is becoming ...mon. The next thing in order will ...journey from Paris to Los Angeles ...living the bird-men an opportunity ...eal city.

THE KICKER.

the kicker!
he a peacherine,
his aspect lank and lean?
...s world is quite awry,
him grumble, flout, decry.
...r swans he turns to geese,
...r woolly lambs he'll fleece,
...r nightingales are crows,
the perfume of the rose,
the kicker!

...w the kicker!
...t him bicker!
...n he dines the meal is bad,
... and salad, beef and shad
... is overdone, and that
...ciless is and stale and flat.
...ing pleases, nothing suits.
...hould have a taste of boots—
...k massage, if sharp and sure,
...nt avail this epicure.
...ick the kicker!

..., the kicker!
...ear him snicker
... religion, politics,
their share of scurvy kicks;
...e and marriage, home and heaven
...er from his No. 11.
...ght but death can set us free
...m his mule mendacity.
...en he goes, as go he must,
... who kick will bite the dust.)
...e'll die kicking,
Kicking.
KICKING!

ANTONY ANDERSON

Advertisers, Agents and the Public about

The Campus

FEATURES:

PUBLISHES REGULARLY, more pages of news and other matter and a larger volume of advertising than any other newspaper extant.

SCOPE AND AIMS: Independent, uncompromised, unshackled, unpurchasable, unafraid and unincumbered. THE LOS ANGELES TIMES is devoted to the great principles of liberty under Law, Equal Rights in all fields of lawful human endeavor, to Industrial Freedom, and to the upbuilding of Los Angeles, the State of California and the great southwest.

WORN CIRCULATION: Daily net average for 1896, 15,301; for 1897, 19,238; for 1898, 24,121; for 1899, 25,731; for 1900, 30,030; for 1901, 28,448; for 1902, 30,930; for 1903, 36,328; for 1904, 37,762; for 1905, 42,150; for 1906, 50,5671 copies; for 1907, 52,511 copies; for 1908, 53,760 copies; for 1909, 54,954 copies. Sunday average for 1909, 81,125 copies.

AGENTS: Eastern Agents, Williams & Lawrence, Brunswick Building, 5th Ave. and 26th St., New York; 1122 Marquette Building, Chicago; Washington Bureau 40 Post Building. (TIME TIMES on file:) San Francisco office, room 1206 Call Building, R. J. Bidwell, Representative.

THE LOS ANGELES TIMES will hereafter be on file for the use of TIMES readers in the office of THE AMERICAN EXPRESS COMPANY, as follows:
Berlin: 15 Charlotten Strasse, W. 8.
Paris: 11 Rue Scribe.
London: 6 Haymarket.

TELEPHONES: Counting Room, Subscription Department, Editorial Rooms, City Editor and Local News Rooms—Sunset Main 5700; Home, ask for THE TIMES.

OUR NEWS SERVICE: Full Associated Press service, covering the civilized globe, supplemented by ample special dispatches daily.

TERMS: Daily, Sunday and Magazine, 75 cents a month, or $9.00 a year. Daily without Sunday, $7.50 a year; Sunday, $1.50; Magazine $2.00.

POSTAGE: On the regular week-day issue (2 pars.) 2 cents; on the Sunday issue, (4 pars.) 3 cents.

Solace and Sentiment.

"THE CAMPUS" RESTS AT LAST.

"FANTANA" PRODUCED BY THE HARTMAN COMPANY.

Mediocre Musical Piece Glorified by Its Interpreting Talents. Trevor Balfour Has Fine Voice. Archer Hall Distinct Acquisition. Theatrical Mention.

...ful piece of news.
There was a show at the Grand yesterday, and it wasn't "The Campus."
"Fantana," however, is not nearly as good a piece as the long-run vehicle it succeeded. The music, which is passible, is by Raymond Hubbell. The book is by Robert B. Smith and the late Sam Shubert. But it reads as though Smith had had the co-operation of John instead of Sam.
The production is in Ferris Hartman's best style, and serves to introduce several new principals to this musical comedy organization.
"Fantana" has the inevitable plot. Which means that we have a naval officer who sings—two of them, in this instance, for good measure—an English man servant who masquerades in an utterly dissimilar guise, ladies loved by the naval officers, a person who is jealous of the acting servant, bluff and self-important elderly man, etc., etc.
The first act of "Fantana" is laid in Hongkong. Here we find an English ex-officer loving the character man's daughter—in this instance the character man is a commodore, retired—while the whole party is about to take a trip abroad. The Japanese Ambassador, who is with the bu—party, I mean, leaves suddenly for Washington, and the poor little English servant of the commodore, one 'Awkins, is called on to impersonate him on a trip to Japan. Fancy!
After this confession, there is no need of going deeper into the insensibilities of the plot.
The only reason for such a thing that I can see, or you can see, or anyone else can see, is that it will give the war comedian a chance for varying disguise. Hartman is seen in the role, and is unctious, resourceful, full of quaint steps and smirks, ever ready on the ad lib material, characteristically Hartmanesque.
Mr. Balfour, introduced as the English naval lieutenant, is known to be as unusual as a singer as he is inexperienced as an actor. His golden tenor, of grand opera size and quality, was a great surprise to the Grand habitues in his first song, and his encore was electrifying. His singing was great, and as he managed to get around the stage without falling over the footlights he may be considered to have had a very successful tenoric debut.
Miss Ann Montgomery, introduced in the title part, has a very pretty soprano voice, of light, pleasing quality and in the main correct use.
Miss Kathleen Wilmarth, another newcomer, played the role of Elsie. For what Miss Wilmarth's musical comedy qualifications may be I fail to see, for she certainly did not demonstrate any special talents of voice or comedienne yesterday. Neither Miss Wilmarth or Miss Montgomery possesses much magnetism, as far as that concerned.
Nellie Nugent Davies, who has now a little topical song written about her squeaky little voice, was, as almost always, a feminine hit of the performance. In the role of Jessie, the lovin' maid-servant, she worked from curtain to curtain as furiously as a vaudeville star during a fifteen-minute sketch—and she did as many things, and all of them well.
Walter De Leon has a French character role of no importance. He is himself, however, and that accounts for the kindly reception.
Jean Hart appears in a harem-hobble skirt absorbing feminine interest.
Archer Hall, recently at the Belasco, where in a comparatively minor role, he proves that he is a valuable man in musical comedy, and a distinct acquisition to the Hartman forces.
The Hartman chorus, as always, is the flower of its kind.
Ruth St. Denis, in Oriental and Arabian dances, will be seen at the Mason Operahouse tonight, commencing a week's engagement. She is supported by a company of some thirty dancing persons, and an orchestra of forty musicians, in addition to the house orchestra.
Edgar Ayres, it is said, will terminate his Burbank engagement at the end of this week's run of "Arsene Lupin."
Mr. and Mrs. William T. Wyatt have taken a daughter into their home and will formally announce the fact next Saturday morning. Names have been decided upon as yet, but it is highly improbable that she will be called either Sarah Bernhardt Wyatt, Julia Marlowe Wyatt, or Ruth St. Denis Wyatt.
The Russian Symphony orchestra, Modest Altschuler, leader, reached Redlands last night, and will give its first concert in California under the auspices of the Spinet Club at Redlands, this evening. Tomorrow night they present a cosmopolitan programme, Russian numbers predominating, at the Clune Theater in Pasadena, and on Wednesday afternoon open an engagement in Los Angeles at the Auditorium, with a programme for the pupils and teachers of the Los Angeles schools.
But four recitals will be given in this city. The seat sale will open this morning to the general public at the Auditorium box office.

The second week of "Arsene Lupin" began at the Burbank yesterday. Not the least notable feature of this detective drama is the acting of Frank Camp in the role of the detective, who is almost as much a hero as Lupin himself. Mr. Camp approaches the part with a manifest sense of the possibility of ruining it by overacting, and at the same time he never fails to bring out the subtle points made by the sleuth with the utmost plainness. He is the highest type of the police official, keen on the scent, not to be hoodwinked by exterior appearances and absolutely fearless. Howard Scott has one of the finest character delineations assigned to him in months, in the apoplectic Guernay-Martin, victim of the nimble pilferer. Among the numerous "bits" which crop up throughout the play, Charles Ruggles as the aged caretaker of teh country estate, has one of the most interesting if only from the study afforded in seeing this young comedian so much at home in a gray wig. The elaborate scenic mechanism of the play is running smoothly, and the trick elevator seems to mystify the audiences almost as much as it does the detectives.

Dr. Pauline, French scientist, who was a rage at the American Music Hall in New York last year, will make his first visit to Los Angeles today at Pantages theater, as the headline attraction of the new bill which opens this afternoon. While Dr. Pauline's entertainment bears a general resemblance to that of many stage hypnotists, he has gone so far beyond the men who use that title, it is said, that he declines to classify himself.
Other attractions at Pantages will be the Cadets de Gascogne in French operatic offerings, Kurtis's trained roosters, Wartenberg Brothers in foot juggling, Antony Ramo and company in "Jimmy's Dream Lady," and Delephone, "the human telephone."

Florence Reed and the Belasco Company will to night open that theater in a production of "Carmen," in which Florence Reed as the tempestuous and volatile heroine will terminate her limited engagement with the Belasco Company. The role is entirely unlike anything which she has given local theatergoers and inasmuch as she believes this to be one of her most suc-

(Continued on Eighth Page.)

The Best Knicker Suits for Boys at

$5.00

Our $5 Suits for boys—whether with one pair or two pairs of Knickers—are the best values at the price obtainable in the city.

You'll say so yourself when you see them.

They're in handsome materials and good colors. They're made to "stand up" under the hard strain that the average live boy gives his clothes.

If you want your boy to have a genteel, tasteful, economical Suit, let us fit him in one of these.

We Fill Mail Orders.

"The House That Gives Value"

Harris & Frank
Outfitters for Men, Women, Boys and Girls
437-439-441-443 SOUTH SPRING

Rieger's Flower Drops

Concentrated Flowers

A single drop will give a lasting odor of fresh flowers to all your belongings. For a remembrance, nothing could be more charming, nothing more truly indicative of your own good taste, nothing more suggestive of the recipient's dainty instincts.

$1.50 Per Bottle
4 Odors

OFF & VAUGHN DRUG CO., 352 S. SPRING, COR. 4TH.

Rieger's Perfumes
Made where the flowers grow

Victrola
$75 $100 $150 $200 $250

EASY TERMS
ANDREWS
Talking Machine Co.
With Holmes Music Co.
422 So. Broadway

MATTRESSES

Coulter Dry Goods Co.

PATTERNS

219-229 S. BROADWAY — 224-228 SO. HILL ST.

4TH FLOOR CAFE AND MEN'S GRILL---OPEN FROM 11:30 TO 5:00

Suits and Coats that Have the Allure of Smart Distinctive Styles

The unusual prominence given to two-piece suits and separate coats this spring has resulted in much distinctive designing—the makers vying with each other to produce smart individual effects that shall be commensurate with the increased demand:

Tailored Suits at $22.50
Represent Values to $32.50

Smartly tailored suits in navy blue and mixtures and all the colors that fashion proclaims good; linings are first-class; finishing perfect.

The Suits at $25.00
Were $35.00

And well worth it, too; being choicest models from leading makers, fashioned from fine, all-wool materials of unusual beauty and durability.

Satin and Pongee Coats Will Be Much Worn

For afternoon and evening, where tailored styles would be out of place. A representative showing.

Separate Coats Are Smart
English Top Coats Stylish

Mannish in effect, to be sure; but exactly what fashion-lovers are most frequently asking for this season. Straight line effects predominate, of course; the new reversible coats must come in for a share of your admiration, too.

Separate Skirts in Demand
Reversible, a Feature

You who contemplate outings, mountain climbing, riding, etc., will best appreciate the reversible skirts just put in stock. Our separate skirts in mixtures and plain colors are distinctively new and smart.

Wool or Silk Sacques $3.75

Oriental Japanese silks, albatross and wool challis dressing sacques, worth $4.50 to $6.50 on sale at $3.75

Silk Petticoats for $3.00

Taffetas and messalines in colors and black; we haven't had better values in stock to sell at.. .....$3.00

Wide Silk Braids for Finishing Tailored Suits

are, as every woman knows, greatly in demand this spring; here are the very choicest assortments we have seen hereabouts:

BRAIDS IN BLACK OR WHITE, basket and fancy weaves, in widths from 2 to 6 inches, reasonably priced.

IRISH CROCHET, trimmings, pendants, fringes, balls, tassels and rosettes are here in plenty; about town there is a great scarcity.

A Week of Lower-Priced Silks

Specials for every day of this coming week, in silks that are most preferred by well-gowned women. Details will appear daily—here is Monday's news—Tuesday's will be of pongees and tub silks:

SHEDWATER FOULARD SILKS 65c—23 inches wide; in a good assortment of colors and designs; the 85c and $1.00 foulards for.....65c yard

COLORED SILK TAFFETAS 65c—No black, no white, but practically all colors; 19-inch goods, that sell regularly for 85c; now on sale at..65c yard

FOULARD SILKS 40c—21 inches wide; all silk, in desirable colors; you pay more for such silks at any other time than this.

TUSCAN SHEDWATER SUITINGS 85c—All silk; 27 inches wide; in stripes and figures; we sell quantities of them at $1.00 a yard; today's sale price will be.....85c

SILK SERGE—One of the new weaves, 31 inches wide; in navy, pink, ciel, tan, castor, champagne; its regular price is $1.50 a yard; these on sale at..$1.00 yard

An Importation of Imperial Amphora Pottery Has Just Reached Us

Lovers of the quaint and artistic in pottery ware will take away these handsome things in no time—for not only are they charming examples of artistry in modelling and finishing, but their prices are about half what you've been accustomed to pay:

THE IMPERIAL AMPHORA WARE is here in scores and scores of pretty articles, large and small; from the great wide mouthed vases and pedestals to go in one's hall or library, or conservatory, down to the tiny little vases and fern dishes and quaint, squatty jugs for tables and mantels.

THE VARIETY OF TREATMENT is truly wonderful; some articles show the dark under-glaze, others come in such clever imitations of bronze that no one but an expert could say positively what they are; others are highly glazed, with iridescent qualities.

JARDINIERES, FERN BASKETS, tobacco jars, statuary groups, odd double handled jugs and vases, steins, pitchers—dozens and dozens of the most charmingly graceful designs, such as only the artisans of sunny Italy can evolve.

AND THE PRICES range all the way from twenty-five cents to twenty-five dollars—you will want to see the window display, and the complete exhibit, in the Art Needlework Section, Third Floor.

You Can Buy Cheap Linens --- But Not Here!

But We've Inexpensive Linens, in Plenty

Nobody ever went away from this Linen Section with a piece of cheap linen—we have none in stock. Hundreds of customers have been glad to take advantage of the opportunity to buy the best qualities at just such savings as these which follow:

A SALE OF TABLE SETS to fit round or square tables of about the sixty-inch size; beautiful, snow white linens from Ireland, Germany and France, in individual designs of scroll, fern, poppy, wheat, Czarina, Wilhelmina and other not-to-be-duplicated patterns:

$18.50 Sets (90x90)	$13.85
$20.00 Sets (90x90)	$15.00
$22.50 Sets (90x90)	$16.85
$25.00 Sets (90x90)	$18.75
$30.00 Sets (90x90)	$22.25
$60.00 Sets (90x90)	$40.00
$1.00 Saxony Lace centerpieces now	75c
$2.00 Saxony lace scarfs	$1.50

LINEN REMNANTS REDUCED—Unbleached, silver bleached and full bleached linens, in lengths of 1 to 4 yards, German, Scotch, Irish and Prussian damasks, some of them slightly soiled, all sharply reduced for clearance.

Coulter Dry Goods Co.

TIMES' RUN TO LAKESIDE.

Entry List to Close at Midnight Tomorrow.

Limit of Thirty-five Placed on Entry List.

Greatest Tour Ever Planned by Western Motorists.

BY BERT C. SMITH.

With a limit of thirty-five on the actual number of motors in The Times-Lakeside reliability contest, special interest is being taken in the entry list as the time for closing the polls draws near. On Tuesday at midnight the last chance to enter the list will have passed and the officials will at once get busy arranging the final details of the tour.

Under the strict rules of the contest board of the Automobile Association of America the reliability test will prove severe, but should result in bringing out the best drivers and the first-class 1911 cars in a contest the like of which has never been held in the West. The first day's run is not difficult. The second day's spin is hard. The last day's tour is strenuous and is the longest ever planned for any contest of the kind on the Pacific Coast.

Two handsome trophies are offered for each division. The Times to Lakeside trophy is for the touring car division and The Times Eagle trophy for the roadster class. Either of these emblems will be worth having as they will represent a trial which will become famous in motor circles. The lists are open to any motor car owner in Southern California and to every dealer.

Already there has been a response from the leading men in the motor smart. They are in favor of the run and are satisfied that it will be conducted along careful lines. The consensus of opinion of the dealers is that the tour should be limited. When thirty-five have entered for the run the polls will close and the drivers and official observers will be given their instructions.

Much remains to be done before the cars can be started from in front of The Times office at noon Friday May 5. On Friday night at the finish at the Glenwood the checkers will mark the score cards and the first day of the run will be completed. Then the evening will be spent in a novel manner and moving pictures of the run will be enjoyed.

SECOND DAY.

Early on the morning of the second day the cars will leave the Glenwood for the run to Lakeside. The noon stop is at Bonsal Grove just over the summit of the Red Mountain grade. A basket lunch will be served. After an hour spent among the oaks the run to Lakeside, the second night control, will be begun. This will take the cars over the Poway grade and into Lakeside where Manager Walter Hempel will be ready for his guests.

The third day will be spent at Lakeside and if desirable the non-contestants can drive over to San Diego, a distance of twenty miles. This run is over excellent roads. Another feature of the Lakeside stop will be the United States troops at Grossmont, a camp established within two miles of Lakeside. The soldiers will be on duty there, and the tourers can visit the camp where the boys in blue are maneuvering.

The final day's run is strenuous. It means a drive of 173 miles. Should more than one machine finish with a perfect score the result will be run off after The Times Tour to Lakeside is finished.

THE ENTRIES.

Following is a list of the motor cars entered in The Times Tour to Lakeside to date. The cars will be started in the order named:

Cadillac, entered by Don Lee, driver, George Adair. Pilot car.

Stoddard-Dayton, entered by Attorney Edward G. Kuster, representative of the Contest Board of the Automobile Association of America.

Pierce-Arrow, W. E. Bush, technical committeeman of the A.A.A. Pacemaker.

National touring car, National Motor Car Company, driver, Robert Stanton.

Reo touring car, Leon T. Shettler, driver, Bill-Curtiss.

Halladay touring car, Halladay Motor Car Company, driver, Warren Vance.

Overland touring car, Renton Motor Car Company, driver, P. A. Renton.

Mercer touring car, Thomas-Mercer Motor Company, driver, F. W. Force.

Apperson coupe, L. T. Shettler, driver, L. T. Shettler.

White touring car, McCarthy-Parke Auto Company, driver, O. K. Parker.

Warren-Detroit touring car, California Automobile Company, driver, Volney S. Beardsley.

Ford, Mrs. Sydney Lee Grover, driver, Mrs. Grover.

Mercer roadster, Cylde Welsh, driver, Clyde Welsh.

E.M.F. touring car, Lord Motor Car Company, driver, Harry Lord.

Autocar, tourer, M. S. Bulkley, driver, M. S. Bulkley.

Kissel Kar, tourer, entered by Kissel Car Company, driver, Herbert Adams.

Pope-Hartford, entered by Western Rubber and Supply Company, driver, Guy West.

Lozier, entered by Frank Pfaffinger, driver, Frank Pfaffinger.

Ford, entered by Noble Johnson, driver, Noble Johnson.

Hupmobile, entered by Hupmobile Motor Tri-State Automobile and Supply Company, driver, M. C. Nason.

Stoddard-Dayton, entered by Stoddard-Dayton Motor Company, driver, Fred Flint.

Cartercar, entered by Woolwine Motor Car Company, driver, Woods R. Woolwine.

Stoddard-Dayton toy-tonneau, entered by Walter G. Hemenway, driver, Mrs. Walter G. Hemenway.

Jackson, entered by Charles H. Thompson, driver, H. Robbins.

Thomas touring car, entered by A. M. Young, driver, A. M. Young.

Accident.

TRAIN WRECKED; TWELVE HURT.

SMOKER AND COACH SLIDE INTO DITCH ON ESPEE.

Passengers Are Cut by Flying Glass and Bruised, But None Seriously Injured—They Are Brought to Hospital in This City from Vincent, on Valley Route.

Southern Pacific train No. 108, southbound, on the valley route, known as the Fresno local, was wrecked three miles from Vincent, just north of Soledad Canyon, at 6 o'clock last night. About twelve passengers were more or less seriously hurt.

The accident happened just as the train was rounding a curve before coming into the town of Vincent. The tender turned over, and the smoker and first passenger coach went into a ditch. All of the injured were riding in the smoker. They sustained severe bruises and were cut by flying glass.

At 6:30 o'clock a special train bearing doctors and nurses was dispatched from Mojave. At 8:30 o'clock another special started out from Los Angeles. This train was in charge of F. M. Worthington, superintendent of the San Joaquin division, and physicians and nurses were aboard.

The injured were brought to Los Angeles and taken to the Crocker-street Hospital early this morning.

So far, the cause of the wreck is unknown, and an investigation is being made by officials of the Southern Pacific Company.

The train was in charge of Conductor Bigelow and Engineer Sheperdson, and was due to arrive in Los Angeles at 8:15 o'clock. It consisted of six cars and was running at a good rate of speed when the engine left the track.

Members of the crew and passengers, who were riding in coaches that remained on the rails, aided the occupants of the smoking car to extricate themselves from the debris, and residents of Vincent rendered what relief they were able to the sufferers.

The valley route is blocked as the railroad will be unable to clear away the wrecked train and repair the track until some time this forenoon. Last night the Owl was detoured over the Coast line.

Closing In.

KEEPING EYE ON LABORITES.

DETECTIVES SHADOWING SEVERAL NOW IN THIS CITY.

Dynamiters Will Be Closely Guarded to Prevent Outbreaks by Unionite Sympathizers — Special Cells for Them and Selected Jailers Set as Guards.

Several laborites now in this city are being closely watched by detectives, and it is probable that their arrest will shortly take place, in connection with the dynamiting atrocities.

Every precaution will be taken, on the arrival of the dynamiters here, against an outbreak by laborite sympathizers.

Special provision will be made at the County Jail for their safekeeping. They will be assigned to special cells, and selected jailers will be set to watch them.

These are the most dangerous criminals Sheriff Hammel has had to deal with, and he is alive to the situation.

The police department is keyed up have received no word from Captain of Detectives Flammer when he expects to arrive with the prisoners, and none is expected until shortly before he gets here.

The Police Department is keyed up to adopting every precaution to insure the safe deposit of the prisoners under lock and key.

Lightning Speed.

BURMAN AND THE BLITZEN BENZ SMASH BARNEY'S SPEED MARKS.

[BY DIRECT WIRE TO THE TIMES.]

DAYTONA (Fla.) April 23.—[Exclusive Dispatch.] When Bob Burman said yesterday, after lowering the world's records established by Barney Oldfield: "I can go faster." He was not taken seriously by those who thought 26:12s. was the acme of speed. He proved today that he was only joy-riding, for he established a new mark of 25:40s. There are some who believe that had the timer registered what Burman considered his fastest mile that the mark would have fallen below 25s.

To prove that the speed was no simple smile of the goddess of chance, Burman lowered the kilometer and two-mile records. The big Benz showed a burst of speed almost equal to the wonderful mile which places Burman at the top of the list of fast motor drivers.

A kilometer in 15:88s. and two miles in 51:28s. completed Burman's trials. His first trial after the mile registered 25:91s. after which he set out to lower Oldfield's two-mile record of 55:27s. Then came the kilometer trial, followed by the final mile in 25:40s.

Today is Burman's twenty-seventh birthday.

The beach was better than yesterday, although far from being in perfect shape for speed trials.

"I intend to take my string of racing cars abroad," said Moross tonight, "and expect to enter Burman at the Brookland's track in England and show the foreigners some real speed. I will pit Burman against the world's greatest drivers and prove his supremacy. If the arrangements I have almost completed go through we will take part in the Brookland races. Now that Burman has the straightaway records I intend to send him after the speedway records, also the road and mile track records. Burman will hold all these marks before sixty days have passed."

Reduced Rates East.

The Denver and Rio Grande Agent, at 532 South Spring street, will give you full particulars and make sleeping car reservation.

Automobile Eye Insurance needed after Exposure to Sun, Winds and Dust. Murine Eye Remedy freely applied Affords Reliable Relief. No Smarting—Just Eye Comfort—Try Murine.

DEAL IS EFFECTED.

MINER TRIES TO NAVIGATE TREACHEROUS STREAM.

Boat Capsizes and He Loses His Fortune and Very Nearly Loses His Life Before He Is Brought Ashore by a Party of Railroad Surveyors.

BLYTH, April 23.—William James, a miner and trapper of Needles, Cal., decided to take a trip to Yuma, Ariz., expecting to spend a short time there and later make his way to Central and South America.

To save time and having a boat of his own, he concluded to make the trip down the Colorado River. He loaded it with all his earthly possessions, consisting of blankets, a new suit of clothes, a mining outfit, traps for catching foxes, beaver and lynx, sewed into his vest $902 in greenbacks, his entire fortune, and started on his journey.

This morning, getting an early start he was rowing hard in the current, sitting facing up stream so he did not see a large tree, which had been uprooted, washed down and caught in some unexplainable way—he was not prepared to miss it. His boat was capsized, but with great effort and presence of mind, he grabbed a branch dragged himself up the tree and managed to hold on cailing with all his strength for help. There is little doubt but that he would have finally drowned had not a party of surveyors for the Southern Pacific Railroad in charge of Robert Wier heard his cries, turned the telescope that way and saw a man clinging to a tree in midstream.

They drove to Cibola Crossing, two miles below and secured a boat and called for volunteers. Robert Bishop, Justice Smith and Jesse Bodkin volunteered and after much effort rescued the exhausted man. James said he could have held on only a little longer and cried like a child when rescued. He had removed his vest, containing his money, only a half hour before his boat capsized.

Assistant-Engineer Wier gave him work with his men, supplied him with blankets and clothes and when pay day arrives the men expect to make up a purse for him.

The rescuers deserve Carnegie medals, as they took great risks in their attempt to save him.

VALLEY ITEMS.

The surveyors for the road from Glamis to Blythe City, branch of the Southern Pacific, have almost completed their survey. They moved their camp from Palo Verde to Blythe. There are over twenty men employed under the direction of Robert Wier, engineer.

The new ditch to carry water from Blythe to Rannels, being put in by the Palo Verde Mutual Water Company, is almost complete.

Rev. G. H. Burgess has been appointed pastor of the M. E. Church at Blythe City. He begins his work today.

Rev. A. Inwood, D.D., of Riverside, spent today in the valley preaching at Blythe and Neighbors, Cal. He is district superintendent of the San Diego District of the Methodist Episcopal Church.

You Run No Risk When You Use This Remedy.

We promise you, that if your hair is falling out, and you have not let it go too far, you can repair the damage already done by using Rexall "93" Hair Tonic, with persistency and regularity for a reasonable length of time. It is a scientific, cleansing, antiseptic, germicidal preparation, that destroys microbes, stimulates good circulation around the hair roots, promotes hair nourishment, removes dandruff and restores hair health. It is as pleasant to use as pure water, and it is delicately perfumed. It is a real toilet necessity.

We want you to try Rexall "93" Hair Tonic with our promise that it will cost you nothing unless you are perfectly satisfied with its use. It comes in two sizes, prices 50c and $1.00. Remember, you can obtain Rexall Remedies in this community only at our stores, The Owl Drug Co., Inc., Los Angeles, San Francisco, Seattle, Wash.; Portland, Or.

SOUTH DAKOTA WINS.

Lucky Crew Finishes First in Sailboat Race Because Other Entrants Are Becalmed.

[BY DIRECT WIRE TO THE TIMES.]

SAN DIEGO, April 23.—[Exclusive Dispatch.] In the ten-mile race for sailboats for crews of the Pacific fleet the South Dakota alone of five entries finished. The victors won a cup donated by a local onyx manufacturing firm.

The South Dakota and four other crews started at 2:05 this afternoon. The South Dakota finished at 5:56. Crews of the West Virginia, California, Pennsylvania and Maryland abandoned the race, the wind not being favorable for such slow craft. The South Dakota was favored with a good start. The others trailed until all but the leader were becalmed.

Real Estate Directory

VAN NUYS TOWNSITE
BUSINESS AND RESIDENCE LOTS
W. P. WHITSETT, SALES MANAGER.
319 SO. HILL STREET.

$10 BUYS A CLEAR DEED FOR A BEACH LOT
ARCH BEACH HEIGHTS
700 - CONSOLIDATED REALTY BLDG

COLORADO RIVER LANDS
Ask for Booklet TODAY
W. I. Hollingsworth & Co
109 WEST SIXTH STREET

Yucaipa Valley
Red Apple Land.
Ask for particulars.
Redlands, California; or
830 W. 6th St., Los Angeles.
Main 2302; F5035.

Van Nuys & Lankershim LANDS
Automobile Excursions Daily
LOS ANGELES SUBURBAN HOMES CO.
F. P. NEWPORT CO., Selling Agents.
206-209 Central Bldg.

Automobile Daily TO Van Nuys and Lankershim Ranches.
A. G. HERRON & CO.
202 Central Bldg.

Buy in
COUNTRY CLUB PARK
(Los Angeles' Finest)
Strong & Dickinson
147 S. Broadway.

Palo Verde [Blythe Ranch]
Get the name impressed on your mind—cheap land for the money.
W. O. Emerson & Co.,
301-302 Delta Bldg.

8 Per Cent Dividend
Being Paid in Quarterly Installments.
Stock Now $1.10 a Share
Write for booklet; "Homebuilding Profits"
Phoenix Home Builders
529 Citizens National Bank.
Phone Broadway 5042.

Close In Acreage
PRICE $300.00 PER ACRE.
All beautiful land. A few more 5 and 10-acre lots at $300.00 per acre. Only 13 miles (35 minutes) from the city.
MASON & MOON CO., Inc.,
910-911 Central Bldg., Sixth and Main Sts.
F2334. Broadway 4762.

Westlake Addition
Close in. Near 4 car lines. Large lots—$1250 and up.
BRYAN & BRADFORD
Trust & Savings Bldg., 6th & Spring Sts.

Why not live in
GLENDALE
AND ENJOY
the beautiful mountain view from the O. W. Childs Estate Company Tract, Sixth and Glendale avenues.
Invest early and realize the profits.
O. W. CHILDS ESTATE CO., Laughlin Bldg., Los Angeles, Cal.
R. A. BLACKBURN, Glendale, Cal.

Rental Department
For Stores, Offices and Houses.
ROBERT MARSH & CO.,
2nd Floor, Trust & Savings Bldg., Sixth and Spring.
Telephone Exchange 17a. Entrance Fifth Street.

Level Fertile Land
In the Coachella Valley
RIVERSIDE CO., CALIFORNIA
On the main line of the S. P. R. R.
$75 PER ACRE FREE WATER
Grows alfalfa, cotton and oranges.
MECCA LAND & WATER CO.
606 South Spring St.

FREE LECTURES.
Daily at 12:30 and 8 p. m. By Mr. C. L. Lane of the Chamber of Commerce at 748 South Broadway. Finely illustrated describing PLANADA, the "City Beautiful," PLANADA lands, Merced County, Yosemite Valley and Mariposa Big Trees. PECK & SHELBY, Sales Agents for PLANADA Lands, A1110. 707 Grant Building. Main 6066.

Men's Clothing
Clothes for Men and Young Men
DESMOND'S
Corner Third and Spring Streets

Oriental Rugs
AT AUCTION
N. G. BAIDA

GILLETTE BLADES 35c DOZEN
And all other wafer blades sharpened better than new
STAR and GEM, each 20c
RAZORS honed 25c
RAZORS ground 50c
THE CUTLERY SHOP,
C. F. WICKLAND,
208 W. 3rd.

3 DAYS TO CHICAGO AND ST. LOUIS
Union Pacific
THROUGH SLEEPING CARS DAILY
Purchase tickets and reserve berths
H. O. WILSON, Gen. Agt., 557 S. Spring St., L. A.

AWNINGS AND TENTS
Window Awnings A Specialty
WISE & DOWNIE
Home F8306 506 E. 7th St. Bdy. 2169

ASSOCIATION

Apperson & Reo — LEON T. SHETTLER, 633 S. Grand Ave. Main 7034. Home 10167.

Autocar — M. S. BULKLEY & CO., N.E. Cor. Main and Washington. Sunset South 4946; Home 22927.

Buick and Oldsmobile — HOWARD AUTO CO. Tenth and Olive. F3580. Main 9040.

Chalmers — HUDSON WESTERN MOTOR CAR CO. Main 3196. 727 South Olive Street. Home 10788.

Corbin and Glide — CORBIN MOTOR CAR CO. Distributors. GOODE CHINN MOTOR CO. Home A1007. Corbin Bldg., 1017 S. Olive St.

Detroit Electrics — California Electric Garage Co. 12TH AND OLIVE STS., LOS ANGELES. 100 E. Union St., Pasadena. Bdwy. 2578; F3377

E-M-F- "30" — Flanders "20." Garford Trucks and Pleasure Cars. LORD MOTOR CAR CO. 1032 S. OLIVE STREET. Main 8470; Home 10349

Elmore and Stearns — AND OHIO ELECTRIC. ELMORE MOTOR CAR COMPANY. 742 South Olive Street. Bdwy. 3834. Home 4208.

Franklin — R. C. HAMLIN, Twelfth and Olive Sts. Main 404. Home F1739.

Hupmobile — TRI-STATE AUTO CO. 1124-28 S. Olive St. M. C. NASON, Gen. Mgr. Phones Broadway 4792, F8314. Agents wanted Pasadena, also Santa Barbara and Arizona.

Jackson and Fuller — CHARLES H. THOMPSON 1012-14 S. Main St. Broadway 1947. Home F6390

Knox — DOERR-BROWN CO., 1205 South Olive St. Main 7853. Home F5847.

Locomobile — LOS ANGELES MOTOR CAR CO. Pico and Hill Sts. Main 2514. Home 24684.

Matheson-Overland — RENTON MOTOR CAR CO. 1230 S. Main St. Main 1068. Home 10799.

Mitchell — GREER-ROBBINS COMPANY, 1501 South Main St. Broadway 5410. Home 22813.

Pierce-Arrow — W. E. BUSH, 1227-9 South Main St. Broadway 2961. Home 21183.

Pope-Hartford — Wm. R. Ruess Automobile Co. Cor. 10th and Olive. Main 7278. Home F5839.

Premier — PREMIER MOTOR CAR CO., L. H. Schwaebe, Pres. and Gen. Mgr. Main 679. 1127 SOUTH OLIVE STREET. F2684.

Pullman — MILLER & WILLIAMS, 1140 South Olive St. Broadway 2907. Home F2942.

R & L Electrics — R. & L. Electric Auto Co. 2114 W. 7th St., Opp. Westlake Park. Phones—53026; Wilshire 154.

Regal — BIG 4 AUTOMOBILE CO., C. S. Anthony, Prop. 1047-49 SOUTH OLIVE. Home F2533.

Simplex & Palmer-Singer — Golden State Garage 2122 W. Pico St. Phones 23567. West 482.

Stevens Duryea — EASTERN MOTOR CAR CO., 825-827 South Olive St. Main 2965. Home F2985.

Thomas and Mercer — Thomas-Mercer Motor Car Co., 842 So. Olive St. Main 2191. Home 10927.

WAVERLEY ELECTRIC — Highest efficiency shaft driven electric. Salesroom, 816 South Olive St. Phone 10379, Main 8133. Garage and charging station, 1670 West Washington St. Phone 73250. West 4317. W. A. EVANS, Agt.

Winton — W. D. HOWARD MOTOR CAR CO. 1238 S. Flower St. Broadway 4180. Home F5809.

BRENT'S — 712-714-716-718 SO. MAIN ST. THE GREAT CREDIT HOUSE. Real Spot Cash Prices. EVERYTHING FOR THE HOME. Furniture—Rugs—Stoves.

The Bootery — Smart Shoes for Women 432 Broadway

Kahn's Korrect Klothes
213 West Fifth Street — Old "Express" Bldg.

A. Greene & Son — Exclusive Ladies Tailors
321-25 West Seventh St., Between Broadway and Hill. Third Floor.

DON LEE — CADILLAC AGENCY 1218 S. MAIN STREET Main 8440 F8110

"Stoddard-Dayton" — Home 10457—Bdwy. 2963 Tenth and Olive Sts.

Inter-State — 40 H.P. Fore Door 4 and 5-Passenger Touring Cars & Roadsters, $1900. 50 H.P. 7-Pas. $2850. MORROW, LOOMIS & CO., 952-4 and 6 S. Grand Ave., Los Angeles.

Kissel Kar — "EVERY INCH A CAR" KISSEL AUTOMOBILE CO. 118 WEST FICO STREET. Broadway 2186; 22686.

Studebaker — Gasoline and Electric. For luxury of comfort, appointment and style they excel. 1242-1244 SO. FLOWER ST. F4819 Bdwy. 2978

Santa Fe

A Little Money goes a long way via Santa Fe.

Back East Excursion

Sale Dates

May 16, 17, 18, 19, 22, 23, 27, 28, 29, 31.
June 1, 2, 5, 6, 7, 8, 9, 14, 16, 17, 28, 29, 30.
July 1, 2, 3, 4, 5, 6, 19, 20, 21.
August 3, 4, 5, 14, 15, 16, 22, 23, 28, 29, 30.
September 1, 2, 3, 4, 6, 7.

†To destinations marked † will also be sold on October 13 and 14.

Round Trip Fares (Direct Route)

Atchison, Kans.
Baltimore, Md.
Boston, Mass.
Chicago, Ill.
†Colorado Springs, Colo.
Council Bluffs, Ia.
†Denver, Colo.
Dallas, Texas.
Duluth, Minn.
Houston, Texas.
Kansas City, Mo.
Leavenworth, Kans.
Memphis, Tenn.
Minneapolis, Minn.
Montreal, Quebec
New Orleans, La.
New York, N. Y.
Omaha, Neb.
†Pueblo, Colo.
Philadelphia, Pa.
Portland, Me.
Quebec, Quebec
St. Joseph, Mo.
St. Louis, Mo.
St. Paul, Minn.
Toronto, Ontario.
Washington, D. C.

Limit October 31, 1911

Many stopover privileges at the Grand Canyon of Arizona.

SPECIAL EVENTS

Christian Endeavor Convention

Atlantic City, N. J., July 6-11. Sale Dates, June 28, 29, 30, July 1. Fare $102.40.

Elks (B. P. O. E.)

Atlantic City, N. J., July 10-15. Sale Dates, July 1, 2, 3, 4, 5, 6, 7. Fare $102.40.

Nobles of Mystic Shrine

Rochester, N. Y., July 11-13. Sale Dates, July 1, 2, 3, 4, 5, 6, 7. Fare $91.35.

Grand Army of Republic

Rochester, N. Y., August 21-26. Sale Dates, August 14, 15, 16, 17. Fare $91.35.

Always Ticket To Talk Ticket

E. W. McGEE, Gen. Agt., Pass. Dept. 334 So. Spring St. Phones Home A5224, Sunset Main 8322.

Santa Fe

LEADING MEN TO MEET HERE.

Convention of Engineers Is Tribute to City.

Electrical Experts to Join in Discussions.

Sightseeing Tours Arranged for Delegates.

With large delegations in attendance from all the important cities of the Western Slope, the Pacific Coast convention of the American Institute of Electrical Engineers will convene at 10 o'clock tomorrow morning, at the Alexandria.

In anticipation of their coming, the Alexandria management has erected a giant electric display in the lobby, which is attracting attention.

The meeting in this city is of importance because it indicates a formal recognition of the pre-eminence of Los Angeles and Southern California in electrical development.

The programme, besides business sessions, at which various papers will be read and discussed, includes sightseeing trips through Los Angeles and surrounding country. Power plants will be visited at Redondo and Redlands, and there will be excursions to Long Beach, the orange country, and the Palms. Thursday is the only day that is given entirely to business. The convention will come officially to a close on Friday.

The session tomorrow will begin with registration at 9 o'clock. After the address of welcome by the Mayor, the party will leave on an automobile trip at 10:30, lunching at Casa Verdugo. The technical sessions at 10 a.m. and 2 p.m. will be devoted to a discussion of the following papers: "Transmission Applied to Irrigation," by O. H. Hamilton and James M. Gaylord; "Transmission System From the Operating Point," by R. J. C. Wood; "The Use of Iron and Steel in Induction Type Furnaces," by C. F. Elwell. Entertainment will be made at 4:45 o'clock for a trolley ride to Redondo, through Hollywood and the Palisades. A stop will be made for inspection of the plant of the Pacific Light and Power Company, and dinner will be served at 8 o'clock, giving time for the delegates to bathe in the Redondo surf. This is the only trip that does not include ladies.

E. Macdonald, secretary of the Los Angeles Joint Pole Committee, will speak at the business sessions.

The Institute is representative of the most distinguished element of the electrical engineering profession, and men of international repute will participate in the Los Angeles gathering. It was founded in 1884, in New York City, by Edwin Green and Ralph W. Pope. The governing power is a board of directors, and twenty-one officers, including a president, six vice-presidents, seven managers, a secretary and a treasurer. Most of its important work is accomplished by committees.

Important.

SUNDAY-SCHOOL HOSTS COMING.

GREAT TRIENNIAL CONVENTION ON THE COAST.

Rome Time to Be Held West of Rockies — Arrangements Practically Complete, Well in Advance. Sunday Day to Be Marked by Tremendous Bible Demonstration.

The International Sunday-School Association, which will hold its Thirteenth Triennial Convention in San Francisco, June 26-27, is the official representative body of the organized Sunday-school forces of North America. Active preparations are now under way for participation by local Sunday-schools.

The convention will be held in the Auditorium, on Baker and Fell streets, opposite the entrance to Golden Gate Park. The Coliseum will seat 7000 people, and it is expected that the auditorium will not only be full, at every session, but that the crowds will overflow into the near-by churches for simultaneous meetings that will be necessary to accommodate all who desire to participate in the great convention.

During the nearly thirty-nine years history of the international organized movement, this will be the first time an International Convention has been held west of the Rocky Mountains; the nearest approach having been the convention of 1903 at Denver.

The convention will be composed of regularly accredited delegates and several thousand other visitors who are not delegates, but who are intensely interested in Sunday-school work and progress. They will come from every State, province and territory, on the continent of North America, coming by special cars, and special trains, in groups, to spend eight days in the convention city, and then many days, some of them two or three weeks, on the Pacific Coast.

Sunday, June 25, will be known as "Convention Day," and the great feature of this day will be the parade of the Bible classes, when it is expected that at least 15,000 men will march through the streets of San Francisco, and later hold great meetings in the Coliseum, and elsewhere. The programme for this great demonstration has not been completed, but it is known that one of the features of the parade will be the Bible demonstration. Each man in the parade will carry a Bible. At the close of the parade these Bibles will be stacked on the platforms at the Coliseum. At the close of the convention will be distributed by the Gideons, a body of Christian Traveling Men, who are placing Bibles, for this purpose, in the hotels of California. An order for 100,000 Bibles has been placed for this purpose.

Many other features of attraction, interest and value, will be presented during the convention, not the least of which will be the "Pan-American Congress, which will probably be held on Tuesday, June 27, although the date may be changed. Every pastor in California has been invited to attend this congress.

While the convention proper will not begin until Wednesday evening, June 21, it is proposed to hold on Tuesday, June 20, day and evening, great meetings and conferences of the home missionaries of the various denominations, which will attract not only the workers and the officials, but hundreds of others of the territory west of the Rockies, considering the Home

Santa Fe

A Little Money goes a long way via Santa Fe.

Back East Excursions

Sale Dates

May 16, 17, 18, 19, 22, 23, 24, 2[illegible]
29, 31.
June 1, 2, 5, 6, 7, 8, 9, 10, 14, 1[illegible]
, 28, 29, 30.
July 1, 2, 3, 4, 5 6, 19, 20, 26, 2[illegible]
August 3, 4, 5, 14, 15, 16, 17, 2[illegible]
, 28, 29, 30.
September 1, 2, 3, 4, 6, 7.

†To destinations marked † rate will also be sold on October 13 and 14.

Round Trip Fares (Direct Routes)

Atchison, Kans.....
Baltimore, Md.....
Boston, Mass.....
Chicago, Ill.....
Colorado Springs, Colo.....
Council Bluffs, Ia.....
Denver, Colo.....
Dallas, Texas.....
Duluth, Minn.....
Houston, Texas.....
Kansas City, Mo.....
Leavenworth, Kans.....
Memphis, Tenn.....
Minneapolis, Minn.....
Montreal, Quebec.....
New Orleans, La.....
New York, N. Y.....
Omaha, Neb.....
Pueblo, Colo.....
Philadelphia, Pa.....
Portland, Me.....
Quebec, Quebec.....
St. Joseph, Mo.....
St. Louis, Mo.....
St. Paul, Minn.....
Toronto, Ontario.....
Washington, D. C.....

Limit October 31, 1911.

Many stopover privileges, including the Grand Canyon of Arizona.

SPECIAL EVENTS.

Christian Endeavor Convention
Atlantic City, N. J., July 6-12, 1911.
Sale Dates, June 28, 29, 30, July 1
Fare $102.40.

Elks (B. P. O. E.)
Atlantic City, N. J., July 10-15, 1911.
Sale Dates, July 1, 2, 3, 4, 5, 6, 1911.
Fare $102.40.

Nobles of Mystic Shrine
Rochester, N. Y., July 11-13, 1911.
Sale Dates, July 1, 2, 3, 4, 5, 6, 1911.
Fare $91.35.

Grand Army of Republic
Rochester, N. Y., August 24-25-26, 1911.
Sale Dates, August 14, 15, 16, 17, 1911.
Fare $91.35.

Always Tickled To Talk Tickets

W. McGEE, Gen. Agt., Santa Fe
334 So. Spring St.
Phones Home A5224, Sunset Main

Santa Fe

LEADING MEN TO MEET HERE.

Convention of Engineers Is Tribute to City.

Electrical Experts to Join in Discussions.

Sightseeing Tours Arranged for Delegates.

With large delegations in attendance from all the important cities of the Western Slope, the Pacific Coast convention of the American Institute of Electrical Engineers will convene at 10 o'clock tomorrow morning, at the Alexandria.

In anticipation of their coming, the Alexandria management has erected a brilliant electric display in the lobby, which is attracting attention.

The meeting in this city is of importance because it indicates a formal recognition of the pre-eminence of Los Angeles and Southern California in electrical development.

The programme, besides business sessions, at which various papers will be read and discussed, includes sightseeing trips through Los Angeles and the surrounding country. Power plants will be visited at Redondo and Redlands, and there will be excursions to Mt. Lowe, the orange country, and Catalina. Thursday is the only day given over entirely to business. The convention will come officially to a close on Friday.

The session tomorrow will begin with registration at 9 o'clock. After the address of welcome by the Mayor, the party will leave on an automobile trip at 10:30, lunching at Casa Verdugo. The technical sessions at 10 a.m. and 2 p.m. will be devoted to a discussion of the following papers: "Transmission Applied to Irrigation," by O. H. Ludwig and James M. Gaylord; "Transmission System From the Operating Standpoint," by R. J. C. Wood; "The Design of Iron and Steel in Induction Type Furnaces," by C. F. Elwell.

Entertainment will be made at 4:45 o'clock for a trolley ride to Redondo, through Hollywood and the Palisades. Stops will be made for inspection of the plant of the Pacific Light and Power Company, and dinner will be served at 6 o'clock, giving time for the party to bathe in the Redondo surf. This is the only trip that does not include ladies.

H. E. Macdonald, secretary of the Los Angeles Joint Pole Committee, will have charge of the business sessions.

The institute is representative of the most distinguished element of the electrical engineering profession, and men of international repute will participate in the Los Angeles gathering. It was founded in 1884, in New York City, by Edison, Gould and Ralph W. Pope. Its governing power is a board of directors, and twenty-one officers, including a president, six vice-presidents, three managers, a secretary and a treasurer. Most of its important work is accomplished by committees.

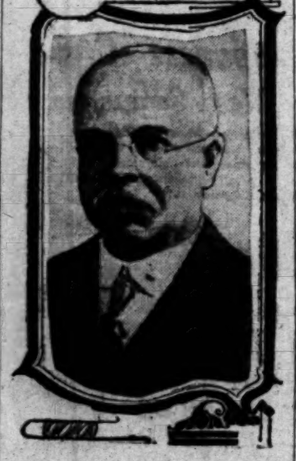

Prominent Electrical Men,

at the head of the American Institute of Electrical Engineers which meets here for the initial session of its Pacific Coast Convention tomorrow. Above is Dugald C. Jackson, President of the Institute, who is expected to be in attendance upon the four-day session. Below is Secretary Ralph W Pope.

Important.

SUNDAY-SCHOOL HOSTS COMING.

GREAT TRIENNIAL CONVENTION ON THE COAST.

Five Days to Be Held West of Rockies — Arrangements Practically Complete, Well in Advance. Coliseum Day to Be Marked by Tremendous Bible Demonstration.

The International Sunday-School Association, which will hold its Thirteenth Triennial Convention in San Francisco June 28-27, is the official and representative body of the organized Sunday-school forces of North America. Active preparations are now under way for participation by local Sunday-schools.

The convention will be held in the Coliseum, on Baker and Fell streets, near the entrance to Golden Gate Park. The Coliseum will seat 7000 people, and it is expected that the auditorium will not only be full, at every session, but that the crowds will overflow into the near-by churches for the meetings that will be necessary, to accommodate all who desire to participate in the great convention.

During the nearly thirty-nine years history of the international organized Sunday-school work, this will be the first time an International Convention has been held west of the Rocky Mountains; the nearest approach having been the convention of 1893 at Denver.

The convention will be composed of the regularly accredited delegates and the thousand other visitors who are not delegates, but who are intensely interested in Sunday-chool work and its progress. They will come from every state, province and territory, on the continent of North America, coming in special cars, and special trains, arranging to spend eight days in the convention city, and then many days in some of them two or three weeks on the Pacific Coast.

Sunday, June 25, will be known as "Rally Day," and the great feature of the day will be the parade of Bible classes, when it is expected that at least 15,000 men will march through the streets of San Francisco, and later hold great meetings in the Coliseum, and elsewhere. Arrangements for this great demonstration have not been completed, but it is known that one of the features of the parade will be the Bible demonstration. Each man in the parade will carry a Bible, and these Bibles will be stacked on the platform at the Coliseum. At the close of the convention will be addressed by the Gideons, a body of Traveling Men, who are to visit the United States, for this purpose, to the Pacific Coast. An order for 50,000 has been placed for this purpose.

Many other features of attraction, interest and value, will be presented during the convention, not the least interesting of which will be the pageant, which will probably be held Monday, June 27, although the date may be changed. Every pastor in the state has been invited to attend the congress.

The sessions of the convention proper will not begin until Wednesday evening, June 28, but it is proposed to hold on Tuesday, June 27, all day and evening, great meetings and conferences of the home missionaries of the various denominations. These will attract not only the workers and the officials, but hundreds of others of the territory west of Chicago, considering the Home Mission work in the Sunday-school, and Sunday-school endeavor in Home Mission work.

During the morning and afternoon of Wednesday, June 21, the various departmental conferences will be held under the direction of the international superintendents and secretaries.

The first formal address of the convention will be given by Rev. Dr. David G. Downey of Chicago, secretary of the Methodist Board of Sunday-schools. He will have for his subject, "The Sunday-school in the Christian Conquest of North America." The closing address of the evening will be given by Dr. Chapman on the convention theme, "The Open Bible and the Uplifted Cross."

Not only will special trains be run from different parts of the country, east of the Rockies, but every section of the country west of the Rockies is keenly alive to the importance of the convention, and in California, there will be special trains, special cars, and special counties, representing every county and every section of the State.

The International Sunday-school Association is suggesting that Sunday, June 25, be recognized by special exercises in churches and Sunday-schools throughout North America, as "Sunday-school Day." An order of service for Sunday-school has been prepared. It contains much valuable information and the programme it suggests and outlines, occupies but twenty minutes. Copies of this special programme may be had on application to Marion Lawrance, general secretary, 805 Hartford building, Chicago, Ill. It is expected that thousands of Sunday-schools throughout the international field, will adopt this programme for June 25.

FOR A CLEAN CITY.

Three Able Speakers Discuss Its Ways and Means at Largely Attended Mass Meeting.

Three city officials and a prominent divine last night told a large audience of men at the First Congregational Church that Los Angeles is a clean city, and must be kept clean. They were Mayor Alexander, Chief of Police Sebastian, Superintendent of Schools Francis, and Rev. William Horace Day.

"A clean city is one in which the officials take into office the honesty and thrift of the best business houses," said the Mayor. "There is too much interference by them in favor of vicious customers, who appeal to them when in danger of the law. We have had petitions from prominent men asking us to condone vice. These men didn't know what they were doing, or they wouldn't have done it."

Chief Sebastian said crime and social vice go hand in hand. "Segregation of it does not segregate; it goes on all over town," he said. "Experts agree that repression is better than either registration or segregation."

Superintendent Francis made a plea for better education along like lines. "Our children should be taught the full significance of their physical natures," he said. "We are beginning to do this in the Los Angeles schools. The teacher is invaluable in regulating social relations of generations unborn."

Mr. Day said that the first two speakers represented the negative, or preventative, side of the movement to lessen vice and make for the clean city, while the third typified the positive, or constructive. Both should have the co-operation of parents and teachers.

E. H. Wilcox introduced a resolution to appoint a committee of three to investigate State and local laws on vice, particularly against male offenders, to seek a removal of economic pressure on working girls, so they might remain respectable, and arouse public sentiment on these subjects. J. C. Le Masters, as chairman, appointed Hartley Shaw, A. O. Clark and E. H. Wilcox.

The ladies of the church held a meeting also, at which they were addressed by Mrs. Catherine Pierce Wheat on "The Larger Life," and Mrs. W. D. Bgram, a probation officer, on "The Dependent Child."

UNDELIVERED TELEGRAMS.

Telegrams are at the Western Union Telegraph Company for Z. M. Graham, B. H. Lobelese, F. T. McCarty, Miss G. Bruce, Mrs. Cuba Bostwick, Lillian Warner, Thos. H. Daley, Mrs. J. W. MacKinley, Beenard Llummee, J. H. Anderson, J. M. Walter and Chas. N. Ferrick.

Oriental Rugs

33⅓ PER CENT. DISCOUNT

For Two Weeks Only

We have received a choice lot of rugs in large and small sizes, and to make a quick sale we have decided to make this unprecedented discount from our low prices. Everything will be marked in plain figures with red tags.

Some very fine ones to select from. You may come before and have the first choice.

Rugs of all makes and sizes from $10 to $500 and more, all at 33⅓ per cent. discount.

Avedis M. Enfiajian & Co.

Remember the No. 809 South Hill St.

Opposite Hamburger's on Hill Street

Brotherly.

SHOW VISITORS THE SOUTHLAND.

NORTHERN RAILROAD MEN SAMPLE OUR HOSPITALITY.

Traffic Employees Are Entertained by Their Southern Associates in Trolley Rides, Spanish Dinner at Casa Verdugo, Lunch at Pasadena, Ostrich Show and Line of Talk.

Felicitations between the railroad men of the North and the South characterized the reception given the members of the Transportation Club of San Francisco by the members of the Los Angeles Traffic Association in Southern California yesterday.

Both organizations are composed of men employed in the traffic departments of different railroads, including the traffic managers of commercial houses whose work is along similar lines. The object is to establish closer relations between traffic men of different railroads and steamship companies, and to create a spirit of sociability among competitors.

The Transportation Club of San Francisco has been in existence for several years. The Los Angeles Traffic Association is just a good-sized baby in the railroad club line, but the reception which its members gave the northerners yesterday thoroughly established them as princes in the line of entertainment.

The northerners came down to Southern California just to get acquainted and be shown a good time. They accomplished both.

The trip down was made on the steamship "Baer," as guests of the Pacific Coast Navigation Company. The big boat arrived at San Pedro early yesterday morning.

At the wharf awaiting the 125 visitors were 200 members of the Los Angeles Traffic Association. Five special cars of the Pacific Electric Company were in waiting on the side track for the visitors, who were taken via Long Beach and Los Angeles to Casa Verdugo, where a Spanish dinner was awaiting them.

Following the dinner, E. S. Blair, president of the Los Angeles Traffic Association, in a short address, welcomed the visitors in a happy speech. Capt. H. Z. Osborn, on the part of the Los Angeles Chamber of Commerce, and A. G. D. Kernell, president of the visiting delegation, also spoke.

From Casa Verdugo the visitors were taken to the Hotel Maryland, where luncheon was served. From there they went to Cawston's ostrich farm, and later returned to this city. The return trip to San Francisco will be made today.

Yesterday's Reception Committee consisted of B. L. Dowell of the Pacific Electric Company, T. Stanley Brown of the Wilmington Transportation Company, H. E. Needham of the Tonopah & Tidewater Railroad, C. P. Ensign of the D.&R.G. Railroad, Harry Brandt of the Pacific Coast Steamship Company. The Reception Committee from the Chamber of Commerce was composed of Capt. H. Z. Osborn, L. D. Sale, C. I. Kimball, E. P. Bosbyshall and Frank P. Greggson.

SHE SOUGHT PROTECTION.

Pretty Girl Charges Trolley Conductor With Mashing Tactics and Appeals to Pedestrians.

M. Lynch, a conductor on the Pacific Electric Railway, was arrested at Second and Broadway last evening, by Patrolmen Oakley and Robinson on a charge of mashing. He was released later on a cash bail of $50 and left the station, stoutly denying the charge.

The complainant is Miss Emma Rosella McGuire, a pretty girl of about 17 of No. 268 South Broadway. The officers say that Lynch followed her from Main street to Second and Broadway, becoming so offensive that she appealed for protection to Mr. and Mrs. J. Hadsell of No. 3663 Mettler street, who accompanied her until the officers were encountered.

Additional Motor Car Service to Lankershim, Van Nuys and Chatsworth.

On Sunday, April 23rd, The Southern Pacific will place in service additional motor cars between Los Angeles and Chatsworth, via Lankershim and Van Nuys; motor cars will leave Los Angeles, Arcada Station, 7:00 a.m. and 1:00 p.m., returning, arrive Arcade Station 10:50 a.m. and 6:30 p.m.

WOMAN FALLS FROM CAR.

Car Crew Gratified That Elderly Passenger Escapes With Slight Injuries.

Stepping off a moving street car last night, Mrs. Smith W. Fiske 69 years old of No. 1216 West Fourth street, escaped with slight trivial injuries.

Mrs. Fiske, the wife of a retired traveling man living at the Bunner Apartments, was on her way home on a Washington street car. Between Flower and Figueroa streets, while the car was running about fifteen miles an hour, she was seen to fall off the back platform to the street.

Nobody was looking when she left her seat, and none knew whether she fell off the car or tried to step off. She was unconscious when picked up by the car crew and hurried into Wilson's Pharmacy, near-by. She was then taken to the Receiving Hospital in an automobile by former Patrolman Bert Parker, where she revived, having apparently sustained a cut on the forehead and a slight concussion of the brain.

TRANSFERRED TO LOS ANGELES.

Holabird Petition Relative to California Development Company Is Assigned to Local Court.

IMPERIAL, April 22.—Judge Cole has signed an order transferring the petition of Receiver W. H. Holabird of the California Development Company for permission to sell the company's property, to the Superior Court of Los Angeles county. The request for the transfer came from the attorneys of the several interests and was presented by Attorney Nathan Newby, representing Boaz Duncan, a bondholder.

Gold Dust

Does more than clean

Your pots, pans, kettles, dishes, knives, and other utensils need more than mere cleaning. Soap and water simply clean the surface.

GOLD DUST not only cleanses but sterilizes — it drives out every bit of dirt or hidden germs which are bound to lurk in oft-used utensils. It will leave your kitchen things not only clean, but sanitarily safe.

GOLD DUST will enable you to do your work more quickly, save your strength, and give you better results than soap or any other cleanser.

"Let the GOLD DUST TWINS do your work"

constipation cured
headache cured
indigestion cured

Red Raven

sparkling laxative water
small bottle, one a dose
everywhere 15c

"Ask the Man"

Times Directory of Automobiles and Accessories

Auburn — TOURIST PARTS. W. J. BURT MOTOR CAR CO. 10th and Main Sts.

Alco — Built and Guaranteed by AMERICAN LOCOMOTIVE CO., 1246-8 So. Flower. Rand & Chandler, So. Cal. Agents. F2637. B'way. 3283.

Bargains — IN TIRES. AUTO TIRE CO., 6TH & OLIVE ST.

Bergdoll — "Backed by Millions." Touring Car or Roadster. Four-Door and Open Styles. $1750—$1850 f.o.b. Los Angeles. FRED REYNOLDS, Agt., 816 S. Olive St. Home A5875.

Brush — $515. IMMEDIATE DELIVERY. The Only One Cent Per Mile Automobile. 1512 SOUTH GRAND AVE. Phones 22299; Broadway 8123. Agents wanted for outside towns.

Croxton — "BUILT with KRUPP STEELS." $2250—ALL MODELS—$3800—Guaranteed for Life. BRICKER MOTOR CAR COMPANY, 1118 South Olive.

Cameron — 6 Models 4-Cylinder Cars.....$900, $1200. 6 Models 6-Cylinder Cars.....$1350, $1700. 2 Models Trucks.....$1200 to $1500. R. M. PITTMAN, Western Agent, Fullerton, Cal. Salesroom, 1259 So. Figueroa St.

Chanslor & Lyon — HARTFORD TIRES, MOTOR SUPPLIES, AND TOPS. LOS ANGELES, SAN FRANCISCO, SEATTLE, FRESNO.

Diamond Tires — All sizes and types to fit any make of car. The Diamond Rubber Co. 1707-09 S. Main. Main 7854; F7758.

Glass Front — HEARD'S AUTOMATIC MULTI-ANGLE. The "Guaranteed" Shield, with the perfected "One Hand Pressure" Automatic Locking Hinge. Windshield and Radiator repairs. All Kinds of Sheet Metal Work. HEARD MFG. CO., 1348 So. Main St. PHONE 21733.

Emergency — Investigate our service. You need it. Call or telephone AUTOMOBILE EMERGENCY SERVICE CO., Inc. Suite 309 Delta Bldg. 426 SOUTH SPRING ST. Home A4240. Bdwy. 1130.

Enger 40 — A Car of the Better Class at a Price You Can Afford to Pay. BROWN-SYMONDS CO., 1142-1144 South Olive St. A2291.

Excelsior — AUTO-CYCLES. "The one-man runabout" that always makes good. W. H. WHITSELL, Bicycles, Sundries and Expert Repair Work. 628 SOUTH SPRING STREET.

Ford and Velie — Frayer-Miller Truck. STANDARD MOTOR CAR CO., Twelfth and Olive Sts. F4526. Bdwy. 5794.

Garage — Pacific Motor Car & Aviation Co., 1217-1231 So. Flower St. Open Day and Night. Home 60151. Main 8580.

Goodyear — RAINCOAT COMPANY. Headquarters for AUTO COATS, CAPS and GLOVES. 610 South Broadway.

Halladay — HALLADAY MOTOR CAR CO. $1150 to $2650. Easy Sellers. AGENTS WANTED. 1224-26-28-30 So. Olive St.

Lexington — BURKHARD-CRIPPEN MOTOR CAR CO. Pico and Grand Ave. F4583. Broadway 3091.

Marmon — The Easiest Riding Car in the World. Champion Stock Car in Speed and Endurance Events Past Year. GILHOUSEN BROS. 1136 So. Olive Street. Phone F1084; Broadway 3858.

National — "40"—PRICE $2650 AT LOS ANGELES. NATIONAL MOTOR CAR CO. 1130-32 S. Olive St. Office 655 P. E. Bldg. F2774.

Petrel — FRICTION DRIVE CARS. 22 to 40 horse-power, $950 to $1750 f. o. b. Los Angeles. WILLIAMS AUTOMOBILE CO., 1349-51 South Main Street. Phone 21389.

Perkins — IMPROVED GLASS FRONT. A. D. Perkins, Manufacturer of Auto Accessories. Corner Pico and Flower. F5848.

Rambler — Offset Crank-shaft, Straight Line Drive, Big Wheels and Tires, Spare Wheel. All matchless Rambler features. W. K. COWAN, Agt. 1140-42 South Hope Street.

Reliance — RAPID AND RANDOLPH TRUCKS and 1000-lb. Delivery Wagons. Pioneer Commercial Auto Co., O. R. Fuller, Mgr. Main 1951 and F5696. 237 E. Market St.

Renault — Automobiles, Trucks and Taxicabs. Salesroom and Repair Shop. Automobile Parts. 1142-44 SOUTH OLIVE STREET. Phones Broadway 1344, Home A2291.

Schacht — SIEGMUND MOTOR CAR CO. Main 2188. 1234-1236 So. Main St. F3974.

Twitchell — Air Gauges — accurate, certain and sure, assist you in keeping your tires in perfect condition, because they register the air pressure in them correctly. Better carry one in your vest pocket. W. D. NEWERF RUBBER CO., 908-910 South Main Street. Phones F6901; Main 6463.

Warren-Detroit — Firestone-Columbus and Columbus Electrics. CALIFORNIA AUTOMOBILE CO. 950-952 S. Main St.

Mission Malt Tonic GIVES HEALTH & STRENGTH AT DRUGGISTS

WOMEN'S $30 SUITS
Samples of the very latest styles. Don't miss them.....$15
EMPIRE SAMPLE SUIT CO.
Second Floor Parmelee-Dohrmann Bldg. 444 SO. BROADWAY.

HIGH GRADE PIANOS
Continually received in exchange on
APOLLO PLAYER PIANO
and sold at special bargain prices.
J. B. BROWN MUSIC CO.
642 SO. BROADWAY

Furniture
of Quality
CASH OR CREDIT.
Los Angeles Furniture Co.

Money to Loan
on Approved Real Estate.
EQUITABLE SAVINGS BANK
First & Spring Sts.

THE D. P. FLORY CO. (INC.)
Successors to
L. A. HAY STORAGE CO.
Office and Warehouses
1620 E SEVENTH ST.
Los Angeles, Cal.
Main 1596; Home 10529.

Every Case Personally Treated

REMARKABLE CURES.
Perfected in Old Cases Which Have Been Neglected or Unskillfully Treated. NO EXPERIMENTS OR FAILURES.

You Pay for Cures Only and Take Lowest Fees on the Coast

Free Consultation

I offer not only FREE Consultation and Advice, but of every case that comes to me I will make a Careful Examination and Diagnosis without charge. Ailing persons should not neglect this opportunity to get expert opinion about their trouble.

I treat only Special and Chronic Diseases, such as Vital Decline, Varicose Veins, Blood and Skin Disorders, Kidney, Liver and Bladder Diseases, Nervous Disorders, Rupture, Fistula and Piles. I guarantee my cure to be permanent and lasting for all time.

KIDNEY AND BLADDER DISEASES

You may have more complications with these diseases than are presented by any other diseased organs. By my searching examination of the bladder I determine accurately the diseases, and by my microscopical examination and urinalysis I make sure of the state of the kidneys, thus laying exact foundations for scientific treatment.

VARICOSE VEINS.

Varicose veins do more to destroy human vitality than many other diseases put together. They sap up the strength of the body. You come to my office with your varicose veins, and you leave me an absolutely well man. One treatment is all that is necessary. Not weeks nor months of endless doctoring, but one single visit. I permanently cure you without the loss of time, no pain whatever, and no after trouble.

DR. FREEMAN
453½ SO. SPRING ST.
Los Angeles, Cal.
Hours 9 a.m. to 8 p.m.
Sundays, 9 to 12.

CHICHESTER S PILLS
THE DIAMOND BRAND.
Ladies! Ask your Druggist for Chichester's Diamond Brand Pills in Red and Gold metallic boxes, sealed with Blue Ribbon. Take no other. Buy of your Druggist. Ask for CHICHESTER'S DIAMOND BRAND PILLS, for 25 years known as Best, Safest, Always Reliable.
SOLD BY DRUGGISTS EVERYWHERE.

FREE DIVINE HEALING
Given every week day morning. Don't remain sick. Be well. That's easy. Call tomorrow and investigate. Cut this out and remember location. FRANCIS TRUTH, Noted Boston Healer, 223 W. 3d st., L. A.

CANCER
Removed Without the Knife.
Fee $10 Any skin cancer cured in ten days. Breast Tumors our specialty. 3 doctors, 3 expert Specialists. Consultation free. THE GERMAN REMEDY CO. Rooms 234 and 235 San Fernando Bldg., 4th and Main, Los Angeles.

Full Dress, Tuxedo and Prince Albert Suits
FOR RENT
R. J. BUSCH, CLOTHIER
Broadway and Second Street
(Just out of the high rent district.)

ATHLETES
Outfit here, because they know our goods are right and are priced right
DYAS-CLINE CO., Inc.
214 W. 3rd St.

New "Walkover" BOOTSHOP
No. 3, 623 South Broadway
J. F. Hughes, Prop.

HOMES
Investment Building Co.
1005-1008 W. P. Story Building
Sixth and Broadway
LOS ANGELES

Our Fine Old
Port Wine at $1 Gallon
Is a blood builder. Strengthening and invigorating.
GRUMBACH WINE CO.
619 CENTRAL AVE.
MAIN 2205. HOME F8268.

Los Angeles Investment Co.
A8113. 338-337 S. Hill St. Main 2243.
HOME BUILDERS
Will Build to Suit
Upon Your Own Lot—or will furnish Lot.
RENT PAYING TERMS.

HOFFMAN'S Millinery
425 SOUTH BROADWAY.
Home F4952

Get a
Gas Range
and be prepared for the warm days.
For Sale by all Dealers.
L. A. GAS AND ELECTRIC CORP.

Battle Stories of The Civil War.

The War Day by Day Fifty Years Ago.

[A Series of Graphic Historical Sketches running through The Times under special arrangement with the Century Company.]

April 24, 1861—Massachusetts and New York Troops Were Marching Through Maryland to Washington—What Essex County Mechanics Could Do.

Men of Massachusets and New York regiments repairing a bridge on their march to Annapolis.

(Copyright, 1911, by Associated Literary Press.)

FIFTY years ago today two regiments, the Eighth Massachusetts, commanded by Gen. Benjamin F. Butler and Col. Timothy Monroe, and the Seventh New York, under Col. Marshall Lenetts, were marching to Washington along the twenty miles of railroad track that separate Annapolis, Md., from Annapolis junction.

Militia regiments, all new to campaigning, they had a veterans' task, they found rails missing, ties removed, bridges burned, their one engine disabled. They were scorched with heat and soaked with rain. But, pressing on, they overcame every obstruction, determined to reach Washington and save their President.

That forced march, slight as it was in comparison with subsequent movements of the war, served to show in unmistakable fashion the spirit of the North. Moreover, it relieved Washington, reopened the road to the North and brought Maryland, wavering toward the confederacy, firmly back into the Union.

The 10th of April, the day on which the Sixth Massachusetts had fought its way through Baltimore, had found the Eighth in Philadelphia. There the following day it had been joined by the New York Seventh, the "crack" regiment and pride of city and State.

Monday the two regiments had met again at Annapolis, the situation at Baltimore having obligated them to find a new route to the capital. From there twenty miles of branch track led to Annapolis Junction, on the main line about midway between Baltimore and Washington.

The Eighth had set out in their ferryboat transport to tow the old frigate Constitution to safety, and had grounded on a sandbar, and not until late Monday night did they get safely on shore. Grimy with coal, parched from want of water, their fare ancient pork and hard tack, they had bivouacked that morning on the grounds of the naval academy.

New Englanders Lay Tracks.

The next day, Tuesday, while their New York campanions were admiring the old town, the Massachusetts men were started on their task of cutting a path through to Washington.

Rushing companies out to occupy the railroad track beyond the town, they found it torn up, the work of the southern sympathizers who then dominated Annapolis as well as Baltimore. Forthwith the call for experienced track layers went through the regiment.

The Eighth, like many another northern regiment, was versatile. "We concluded," wrote Theodore Winthrop of the New York Seventh, "that whatever was needed in the way of skill or handicraft could be found among those brother Yankees. They could tailor for themselves, do their own blacksmithing, gunsmithing and all other work that calls for sturdy arms and nimble fingers."

The call, therefore, was promptly answered and Massachusetts tracklayers relaid and spiked the rails and leveled and ballasted the roadway ready for all the troop trains that might come.

The track ready, an engine was sought for, and it was discovered that the only locomotive about the station had been purposely disabled.

Charles Homans, Machinist.

"Here," wrote Winthrop, "appeared the deus ex machina, Charles Homans, Beverly light guard, Co. E. Eighth Mass. regiment.

"He took a quiet squint at the engine—it was as helpless as a boned turkey—and he found 'Charles Homans,' his mark,' written all over it.

"The old rattletrap was an old friend. Charles Homans had had a share in building it. The machine and the man said 'How d'y' do,' at once. Homans called for a gang of engine builders. Of course they swarmed out of the ranks. They passed their hands over the locomotive a few times, and presently it was ready to whistle and wheeze and rumble and gallop as if no foe had ever tried to steal the go and the music out of it."

This had been done on Tuesday, April 23. Early the next morning, fifty years ago today, the march to the junction and Washington began. New regiments were now arriving and ready to fall in behind them.

The New York regiment, trim with pipe-clayed belts and gleaming rifle barrels, two companies manned as a vanguard, left the academy grounds at 7:30.

A flat car bearing a loaded howitzer headed the column, pushed by the renovated engine, the "J. H. Nicholson," in the cab of which as engineer was Charles Homans, a sentry with fixed bayonet on each side of him. The engine pulled some rickety cars that served to carry the regimental baggage, etc., and behind them marched the troops.

New York and Massachusetts.

Overtaking the Massachusetts men, who had done their rail-laying task with a minimum of care and food, the New York dandies, "military Brummels" as they were, readily fraternized with the mechanics and fishermen of New England.

"As we marched along the track that they had laid," wrote Fitz-James O'Brien, "they greeted us with cries of smiling but hungry faces. One boy told me, with a laugh on his young lips, that he had not eaten anything for thirty hours. There was not a haversack in our regiment that was not emptied into the hands of these ill-treated heroes, nor a flask that was not at their disposal."

"Our march," O'Brien continued, "led through an arid, sandy, tobacco-growing country. The sun poured on our heads like hot lava." Later a furious wind storm came up and a heavy, drenching shower. It was only eight miles before the first stop, but the soldiers were unaccustomed to rough campaigning, and several of the New Yorkers were exhausted and had to be picked up by "Charles Homans's private carriage."

Nine miles out of Annapolis a bridge had been broken and the march must come to a halt while it was repaired. Both regiments joined in the work, putting back such of the old timbers as could be used or felling trees for new. It was twilight, however, before the work was finished and the march could go on.

The Night March.

Through the moonlight night the regiments went on, the New York men ahead, dragging their howitzers on platform cars, the engine being sent back to keep the road open.

"Our fellows," wrote Winthrop, "had forgotten that this morning they were hot and disgusted. Every one hugged his rifle as if it were the arm of the girl of his heart, and stepped out gaily for the promenade. Tired or footsore men, or even lazy ones, could mount upon the two freight cars we were using for artillery wagons.

"It was an original kind of march. I suppose a battery of howitzers never before found itself mounted upon cars, ready to open fire at once and bang away into the offing with sharpnel or into the bushes with canister. Our line extended a half mile along the track.

"By and by 'Halt!' came, repeated along the front, company after company. 'Halt! a rail gone!'

"It was found without difficulty. The imbeciles who took it up probably supposed we would not wish to wet our feet by searching for it in the dewy grass of the next field. With incredible doltishness they had also left the chairs and spikes beside the track. Bonnell took hold, and in a few minutes had the rail in place and firm enough."

Later, coming to a village, the troops themselves removed rails, ties and spikes from a siding and loaded them on the cars, so as to be ready to fill in future gaps. One such gap proved too great, however, and needed to be filled out with a length of plank. The flat cars could be rolled over it, but Homans and the "J. H. Nicholson" had to wait until the next day, when the missing rail was recovered.

On to Washington.

So through the night the troops went on, slowly, sleepily, constantly compelled to repair the road, ever ready for attack, but never meeting it and getting but an occasional scant glimpse of the track destroyers ahead.

"The men," according to Winthrop, "napped off, standing, leaning on their guns, dropping down in their tracks on the wet ground at every halt." Still they pushed forward, their watchword "On to Washington," to succor the capital and open the way from the North.

For Tomorrow: The Seventh Reaches Washington.

WHEN THE POPE LOST ROME.

The Occasion to Be Elaborately Celebrated by Seven Thousand from the Local Latin Colony.

Members of the Los Angeles Italian colony are already busy with plans for their big fall celebration, when its 7000 members will gather at Schuetzen Park in a carnival of the Latin races.

The first steps were taken at a joint meeting of the Societa Dante Alighieri and the Italian Relief Committee, when a committee made up of five from each organization was chosen to manage the affair. These are: J. F. Martinoni, chairman; Carlo Tartaglia, S. Bodero, G. Russo, Francesco Maschio, F. Bessolo, Joseph Gioia, Ettore Paggi, Morris Orsatti and Emilio Pozzo. As members ex-officia are Stefano Torre and G. Parelli, president and secretary, respectively, of the Dante Society, and G. Piuma and G. Tanzi, who hold the same offices in the relief committee.

The taking of Rome from the Pope and its transfer to the temporal authorities on September 20, 1870, is the occasion to be celebrated. To bring the festival on a Sunday, it will be postponed until the 24th inst. Added interest grows out of the Universal Exposition, now being held at Turin, and the Art Exposition, which will open at Rome May 1, and which local Italians expect to celebrate here.

The affair will be a bazaar of all nations, with athletics, music, dancing, a barbecue and other things dear to the Latin heart. The proceeds will be divided between the relief committee, which is taking care of indigent Italians in the city, and the Dante Society. The latter will use the funds to improve its schools.

(Continued from Fifth Page.)

cessful parts, the Belasco patrons are pretty certain of enjoying this performance.

Mr. Stone will be seen to advantage in the role of Jose. Robert Harrison will have the part of the toreador, Escamillio. Helene Sullivan, Adele Farrington, Roberta Arnold and the others of the company will be found well cast. The pictorial portion of "Carmen" should be of unusual merit, for Scenic Artist Hurtt has provided a series of brilliant stage pictures, while the costuming will be elaborate.

Charles De Haven and Jack Widney, with their eight matinee girls offering a lively and spectacular musical comedy creation, which is said to be the biggest act of this character which has appeared on a local vaudeville stage, will be the particularly attractive feature of the new bill of seven acts which will open at the Los Angeles theater this afternoon.

"The Matinee Girls" present all of the elements of the three-act musical comedy, plenty of catchy song numbers and clever dances, with many changes of costume. This offering shows four fine stage settings, Hotel Breslin, New York; Telephone Exchange, interior of the Grand Central Station, and a beautiful setting representing winter.

The Long Acre Four, a quartette of voices that has won most favorable reputation throughout the vaudeville world, will be another important feature, while the new bill also brings back Mr. and Mrs. Perkins Fisher in Ezra Kendall's comedy sketch "The Half Way House."

Others on the bill are Italia, offering her equilibristic novelty; Manning and Ford, "The Ginger Boys" with their lively songs and dances; G. Herbert Mitchell, jester, and two new films of amusing motion pictures.

After a vacation of five weeks, spent at the home of Ramona and Arrowhead Hot Springs, Majorie Rambeau, Belasco leading lady, will return to Los Angeles tonight and tomorrow morning will commence rehearsals with Mr. Stone and the others of the company for "Nan O' The North" the new play of the northwest country by William Danforth, which will be given for the first time on any stage at the Belasco next Monday night, and which will serve for the reappearance of Miss Rambeau.

Following the current presentation of "Fantana" at the Grand Opera House, Ferris Hartman and his associates will present for the first time by a stock organization Victor Herbert's musical comedy, "The Red Mill."

Today commences the sale of seats for the engagement of E. H. Sothern and Miss Julia Marlowe at the box office of the Majestic. The advance request has been large, and to accomodate the public, the sale of seats has been opened three days in advance of the regular box office opening. Mr. Sothern and Miss Marlowe will open their engagment with their new production of "Macbeth."

THE POLITICAL WATCHTOWER.

Sound the cymbals and beat the tum-tums, for the Li$$nerite$ are torn and rent by the conduct of Congressman Will Stephens in refusing to stay put with the so-called "progressives" in the national House of Representatives. My, my, but they are saying really wicked things against the successor of what's-his-name that used to be sent to Congress from this district? Well whatever it was, Stephens has taken his place, but to the amazement of the insurrectos he has cast his lot to some extent with the Republican regulars in the lower house. This good display of good judgment on the part of the new Representative has not met with the approval of the Li$$ner bunch, and I am in receipt of a note from a Washington friend to the effect that the boss told Stephens that he is "getting in wrong," meaning thereby that he should have followed the leadership of the anti-administration Congressmen.

The strictures upon Stephens are due to his votes at and immediately following the reorganization of the House. The first vote was, in the natural order of things, upon the election of Speaker, the Republican majority, composing the "regulars," deciding to give the honor to Representative Mann. Insurgents like Lenroot, Murdock, Lindbergh, Nelson and others, who pride themselves upon being the "original" grumblers, voted for Cooper, another "original." Stephens, however, had the good sense to vote with the "regulars" for Mann. The Los Angeles member also voted for the adoption of the much cussed and discussed Cannon rules, which among other things provide for the appointment of committees by the Speaker.

It was a bitter pill for the hypocritical "reformers" to swallow when State Attorney-General U. S. Webb declined to heed their prayers for the removal of George Beebe as one of his deputies. This is regarded as one of the choicest of plums, for $250 per month goes with it and the work has never been known to assume sufficient proportions to kill anybody. The Li$$nerite$ had had a notion that Webb was going to give this appointment this year to Frank Hutton, the unsophisticated individual who was prevailed upon to be the goat with which to start the butting against Capt. Fredericks so as to give Tommy Woolwhine a lift. Well, Hutton is not to get it. Beebe has it, and his reappointment will bring glad congratulations from a large circle of friends.

Will the people stand for the importation of foreign experts to draft a new charter for them at an expense of at least $5000, or will they remember that under the law they can elect their own Board of Freeholders and draft their own charter. I hear that Windy Bill Moore is going to father the freeholders idea and if he does, good-by to the $5000 board.

"The man to beat Alexander for Mayor is Willis Booth." I hear this over and over again. It is dinned into my ears in many places. I am told that all chatter about Chollie Wellborn, Joe Scott, Joe Call, et al. has died away, and that Willis Booth will be told that he should answer to the call of his countrymen and get on the job. I have heard suggestions of W. M. Humphries of the Board of Public Works, but "I dunno."

Secretary of State Frank Jordan has thrown down the gauntlet to the Li$$ner machine, itself and its allies, and doesn't care who knows it. Although he was elected by 100,000 plurality the last Legislature robbed him of much of the power the people had vested in him by their votes. A large amount of his patronage was taken away from him and bestowed upon Gov. Johnson, through the creation of the position of capitol superintendent, appointed by the Governor, of course. And a so-called board of control—also to be appointed by the Governor—was created, to handle the public advertising, and buying of supplies, thus robbing the Secretary of State of a vast amount of patronage of a different kind. The new State organization was not satisfied to let these good things remain where the people had placed them, in the hands of Jordan.

When Senator and Sheriff Tom Finn of San Francisco climbed into the band wagon and whipped his members of the San Francisco delegation into the administration ranks at the last session of the Legislature, he slipped a cog or so. The slip became evident when Jordan, who has been mercilessly buffeted by the new organization, announced the dismissal from his office of August Gilfeather, keeper of archives. Gilfeather was a Finn protege, placed, so Jordan says, in the Secretary of State's office at the earnest solicitation of Tom Finn.

Nor did Jordan stop there. He announced also the dismissal of John P. Rice, a Frank Daroux man, who has been Deputy License Collector. And he said further that this is but the beginning, and that at least three more will have to go. The dismissals announced will take effect on May 1.

"I will be perfectly frank with you," said Jordan at Sacramento. "It is true that Gilfeather was a Finn man, and Rice was a Daroux man. They had to go because I want to take care of my own men. The last Legislature played a little havoc around here, and now I want to feel that my final appointments shall go to the most deserving, the men who have stood with me."

Jordan gave no intimation of who the other three men to go will be. Neither did he announce who would be appointed to the existing vacancies.

"I haven't made up my mind yet," he said, "and the appointments will not have to be announced until May 1. I do not believe in crossing bridges until I come to them."

Down in Long Beach where the sad sea waves continue their perpetual answer to the question: "What are the wild waves saying?" by responding "Let us spray," the political prognosticators of local importance are discussing the list of advisable and admirable candidates for the Mayoralty to succeed the "present incumbent," C. H. Windham, who has announced that he has had a plenty and sufficient, and will gladly step out at the end of his second term in December next. Editor Frank Roberts has not yet decided whom he shall have to succeed Windham, but the local wiseacres are inclined to believe he is wavering as between J. A. Rominger, George B. Earley or George A. Mohrenstecher. On the other hand, I am disposed to entertain the notion that he would find Tim Stechens to his liking were it not for a recent sign from the present Mayor that he has been watching the lumber rates in Long Beach and that Tim is mightily interested therein. However, when Roberts gets his mind made up, whether it be to agree to join hands in a general demand for a continuance in office of Windham, and the complete and eternal burying of the Long Beach hatchet, I trow not; but take it from me, he will be around and about when the final call for a show down is made.

THE WATCHMAN.

WANTS TO BE MADE GUARDIAN.

Tragic Death of Mrs. Skelly Recalled by the Filing of Petition by Her Mother.

SANTA ANA, April 23.—Mrs. Jennie R. Bradley today petitioned the Superior Court for appointment as guardian of the estates of her grandchildren, Edna R. and Frank J. Skelly, aged 7 and 5 years, of Frank Skelly, Mrs. Bradley's son, who was tried last summer upon a charge of murdering their mother. Mrs. Skelly died as the result of gasoline burns. Witnesses testified that directly after she ran from the home at Westminster all aflame, she cried out that her husband had murdered her. The defense at the murder trial was that the woman in the frenzy of pain thought her husband was responsible for what the defense asserted was an accident. The estates over which guardianship is asked is an interest in the $600 estate of the mother who was burned to death. The children are living with their father at Westminster.

Marriage licenses: Jasper B. Miller, 58, and Charlotte C. Wood, 54, both of Los Angeles; George W. Morrison, 24, and Wilhelmina Rabina, 36, both of Los Angles; Henry D. Older, 34, and Violet A. Wohler, 22, both of Los Angeles; Paul H. Anderson of Santa Ana, and Mary Adams, 27, of Tustin; Lawrence S. White, 21, and Irene C. Geantit, 19, both of Los Angeles.

Constipation brings many ailments in its train and is the primary cause of much sickness. Keep your bowels regular madam, and you will escape many of the ailments to which women are subject. Constipation is a very simple thing, but like many simple things, it may lead to serious consequences. Nature often needs a little assistance and when Chamberlain's Tablets are given at the first indication, much distress and suffering may be avoided. Sold by all dealers.—[Adv.

Continuation of the Yamato's

Alteration Sale

Extensive alterations are now well in hand. Every department is busy. Courteous clerks are rapidly selling goods at the big bargain during this "Alteration Sale." Especially is this the case on the Second Floor which we are going to make into the most complete and beautiful Kimono Parlor and Art Department on the Coast. Now is the time to buy Kimonos. At this sale all Kimonos—long and short—will be sold at a great Sacrifice. All new and stylish, and the most comfortable home garments for ladies. See the illustration as a sample of the cut and design.

$1.75 and $1.95 Long Kimonos $1.00

Our own make, flannel long Kimonos; reg. $1.95 for..... $1.00
Imported Japanese wash crepe long Kimonos; reg. $1.75; in all sizes..... $1.00
Special make of Osaka Crepe long Kimonos for..... $1.00

Silk Kimono Special

In our new Kimono Department on Second Floor. Very heavy hand-embroidered long silk Kimono, with heavy silk lining; reg. $20.00 and $22.50 for..... $14.50

Japanese Crepe Wash Guaranteed

All kinds of Imported Japanese Crepe for summer dresses, kimonos and all other wearings, plain, figured. Wash guaranteed figured Kimono Crepe on sale.

20c A Yard

Opera Coats

Our $20.00 Sale on Opera Coats is still going on, only about 100 pieces more left for this price. Come early and get one while they last.

½ Off on Alteration Sale in Chinaware Department will be continued this week.

Silk-Embroidered Padded Gowns and Jackets

These are our Special Designs and specially embroidered front and back.

Padded and Embroidered Jackets for ladies. Reg. $10.00..... $8.50
Padded and Embroidered Jacket. Reg. $7.50..... $4.50
Padded and Embroidered Children's Jacket. Reg. $6.00..... $3.00
Ladies' Padded and Embroidered Gowns. Reg. $17.50..... $14.75
Padded and Embroidered Gowns. Reg. $15.00..... $9.50
These are really behind season prices.

Japanese Hand-Embroidered Dress and Waist Patterns

$2.50 Embroidered Linen and Crepe Waist Pattern..... $1.75
$5.00 Embroidered Silk Waist Pattern, full measure, at..... $3.75
$10.00 Embroidered Full Dress Pattern..... $5.00
$12.50 Embroidered Linen Full Pattern at..... $7.50
$15.00 Embroidered Full Dress Pattern at..... $8.75

Mr. Shisetsu's Studio

Mr. S. Shisetsu has just returned from Japan and opened his studio on second floor. Fine color painting his specialty.

The Yamato, Inc.

635-637 South Broadway

McWhorter Bros. 516 So. Spring St. Opp. Alexandria Hotel

Quality Hardware

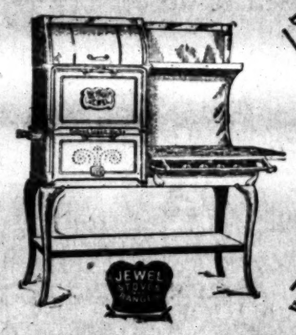

DETROIT JEWEL GAS RANGES
WHITE MOUNTAIN REFRIGERATORS

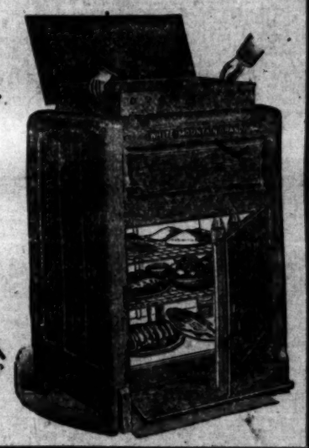

Two Household Necessities

The best SHIRTS are identified by this label—the maker's pledge of style, quality and perfect fit.

GOTHAM MFG. CO.

Celso Removes the Blues
CEL-SO
Cooling and refreshing. Mildly laxative. Settles the Stomach. Quiets the Nerves. Relieves Indigestion. Stops Headache at once. All Druggists. 10c, 25c and 50c. By the bottle or by the glass.

Safe, scientific, sure. Specialists for each branch. Teeth filled, crowned, treated, extracted painlessly.
Painless Parker
618-622 S. Broadway—both Phones

S. Nordlinger & Sons
DIAMOND MERCHANTS
631-633 South Broadway

In Three Parts Co...

...PER ANNUM. $9.00.[...

'DEN C...

Optimism...

PRESIDENT DIAZ ... SPEND DAY...

Executive Head of ... Strong a...

Firmly Opposes Proposit... Telegraph, Insisting on P... tal of Plenipotentiary Ar... Showing Power to Bind R...

BY STEPH...

Copyright, 1911, by the Los Angeles Times-Record.

[BY DIRECT WIRE]

MEXICO CITY, April 24.—[Exclusive Dispatch.] The pessimism with which the people of the capital have regarded the efforts to end the rebellion is beginning to yield before the encouraging news from the north. The announcement today that Senor Vaques Gomez, the revolutionary agent at Washington, will go to Juarez to take part in the preliminary negotiations for peace is regarded as a favorable sign.

Consideration of the problems involved in the negotiations was taken up early today. It was only 8:30 o'clock this morning when Gen. Diaz, accompanied by Porfirio Diaz, Jr., drove up to the National Palace from the President's residence in Cadena street. Members of the Cabinet were also in attendance and at 9 o'clock Cabinet council began, which, with frequent interruptions, lasted until 2:30 o'clock in the afternoon.

The interruptions were caused generally by President Diaz, who permitted bands of visitors to be sent into the council room and then stopped proceedings to receive those whom he particularly desired to honor.

DIAZ IS A WONDER.

First of the men received by the ...

Flashes and ...

The News in The ...

CONDENSED AN...

INDEX: TITLES, PAGES, PARTS.

PART I.

Blue Days With Peace Pirates.
Dynamiters' Den Horrifies Indianapolis.
Nation-wide Hunt for Dynamiters.
Indianapolis Grand Jury Busy.
Pith of News from the Middle West.
Happenings Along the Pacific Coast.
Affairs at the National Capital.
Park Commission Adopts Plans.
Los Angeles County Correspondence.
South of Tehachapi Correspondence.
City News in Brief; Vital Record.

PART II.

Daylight Robber Binds Girl in Home.
Pastors Discuss Woman's Suffrage.
Dynamite Arrests Frustrate Strike.
Banks Need Not Pay on City's Debt.
Public Service: City Hall and Courts.
The Oil Industry; News and Notes.
The Editorial Page: Pen Points; Verse.
The Drama: Topics of the Stage.
Events in Los Angeles Society.
Facts, Features, Flashes for Women.
Correspondence from Arizona.
Battle Stories of the Civil War.
Market Reports; Financial; Shipping.

SUMMARY.

THE SKY. Partly cloudy. Wind at 8 a. m. northwest; velocity 15 miles. Thermometer: Highest, 62 deg.; lowest, 52 deg. Rainfall: Clear, unsettled weather Tuesday. For complete Weather Report see page 11, Part II.

THE CITY. The Park Commission approved the plans of an expert to transform Westlake Park into a beauty spot and will ask the Finance Committee to appropriate $75,000 for that purpose. The nineteen-year-old daughter of a Tobacco Road resident was viciously assaulted by a daylight robber yesterday afternoon. He broke into the house, beat the girl down on the head with a revolver, and then dragged her upstairs on pain of death if she made any outcry. An accurate description of the man has been obtained by the ...

James D. Jones, An I.W.W. preacher ... of dynamiting, mob violence and ... to authority, was arrested ... and locked up last night and followed to the ... Police Station by 200 reds, who ... to blow up the jail. ... Court yesterday denied the ... of thirty-five unionists, charged ... to defeat the anti-picketing ... The unions asked for a writ ... to restrain police ... on various grounds. Their ... to begin in the Police ... this morning.

Burbrell Yesterday after a personal ... declared the garbage-loading station at Aliso and Alameda streets a nuisance and gave the contractor a month to remove it. ... of hardships seems to be the fate ... widow of a member of the fire ... injured on duty. She is defended ... bought by neighbors to restrain ... from her home as a dwelling, on ...

... are making strenuous exertions ... of serving sentence; two of the ... of duly klad convicted of beating ... worker. The third is abandoned to ...

... they appeared to be many years ... San Francisco man and a Kansas ... applying for a marriage license ... had to the legal age of 21 and ...

... pretty waitresses of a local hotel ... register for wages due, and he ... in a counter-suit, alleging a series ... commissions which drove ... the house.

... Inspector Backus filed a state... with the Board of Public Works re... the charges made by Fire ... Hickey with especial reference ... of fire escapes on thirty build... and showing just what had been done ... them.

SOUTHERN CALIFORNIA. Carpenters ... for a demand for an increased wage ... and building has almost ... ceased as a result. Contractors ... to the contracts with time limits on ... of the threatened trouble. ... people with the mining fever ... to south yesterday and felicitated ... on the fact that artesian water ... struck by the city, and a splendid ... obtained. Work has been going ... consistently for a year, and in some ... faith was beginning to frazzle at ...

... of Eastlewood made ready to occupy ... schoolhouse a protest was filed by ...

Benjamin C...
The Smart Spring ... New York's latest ...
JAMES SMITH & ...
548 SO. BROADWAY

Big Shoe Sa...
Special Bargain Tab... Basement Today and ...
Mammoth Shoe ...
519 South Broadway

Brett Clark ...
of Los Angeles, says ... podes relieved him ... tism. They can do the ... you. All druggists. ... tropodes a trial.

New Store, New ...
New Prices
Schaper Dry Goo...
Southwest Corner 7th & ...
Ladies' Black and Colored ...

Take Home An ...
ICE CREAM BRICK
Christopher ...
551 So. Broadway

Uniqu...
CLOAK & SUIT H...
245 So. Broadway

MUSIC TEACHERS, ATTENTION! We are publishing the second edition of our Music Teachers' Directory and instrumental of Los Angeles and vicinity; send your name and we will send you a postal card registration card, to be returned. No charges.
ELER'S MUSIC BOOK ...
344 S. Broadway, Los Angeles

DRINK HABIT ABSOLUTELY CURED IN 3 DAYS
945 SOUTH OLIVE
NEAL INSTITUTE

LOS ANGELES LIMITED
TICKETS & INFORMATION
50 SPRING ST. & DEPOT

Drink Puritas Dis...
Water--5 Gallons ...
Phones: Home 10053; ...
L. A. Ice and Cold ...

New Location ...
Weatherby Kayser ...
Broadway at Fourth

Scott Eczema S...
50c LARGE JAR
Instantly relieves and cures all ... diseases. Recommended by ...
DRUG CO.'S STORES.